GUERNSEY

BREEDERS' JOURNAL

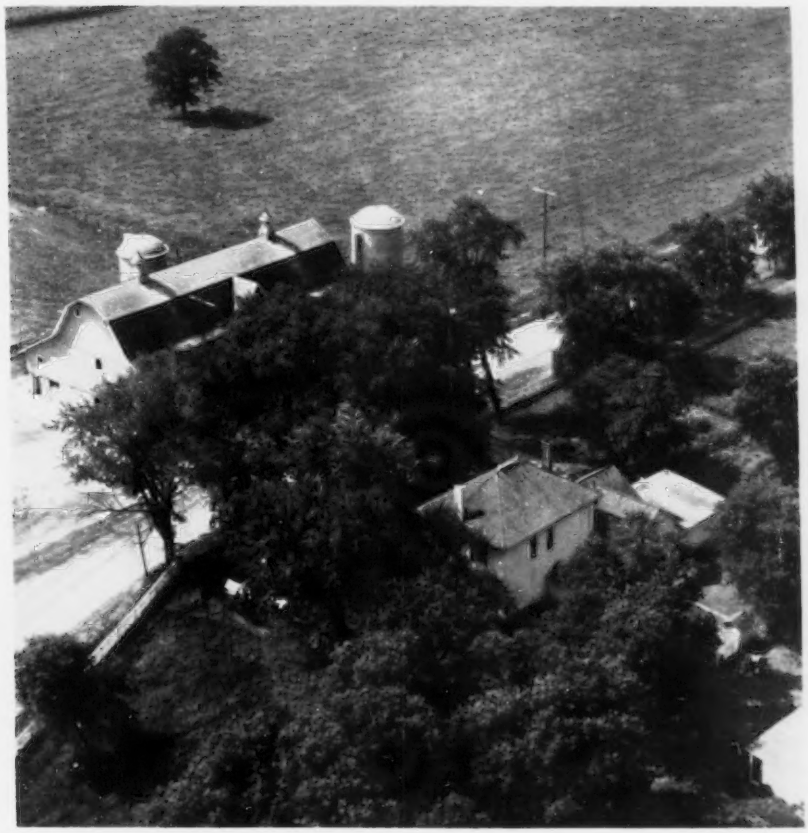

December 7
1959

DEVOTED TO THE PROMOTION OF THE BREED

VACCINATED — ACCREDITED

FOREMOST GUERNSEYS

Foremost in Name and Breeding Fame

Foremost Footprint

Best Wishes
for A Merry Christmas
and A Prosperous New Year To All

Langwater Foremost

Especially those who expressed faith in proved Foremost Bloodlines by purchasing our cattle at public sales and private treaty.

Congratulations to J. C. Penney, Pre-Eminent Guernsey Farm, Gallatin, Mo., on his purchase of Foremost Footprint's Quantity, $4,300, at the Fairlawn Dispersal. She is the highest, 2x, AR record cow of the breed with 24209 lbs. milk—365—2x.

VERY GOOD 5 TIMES

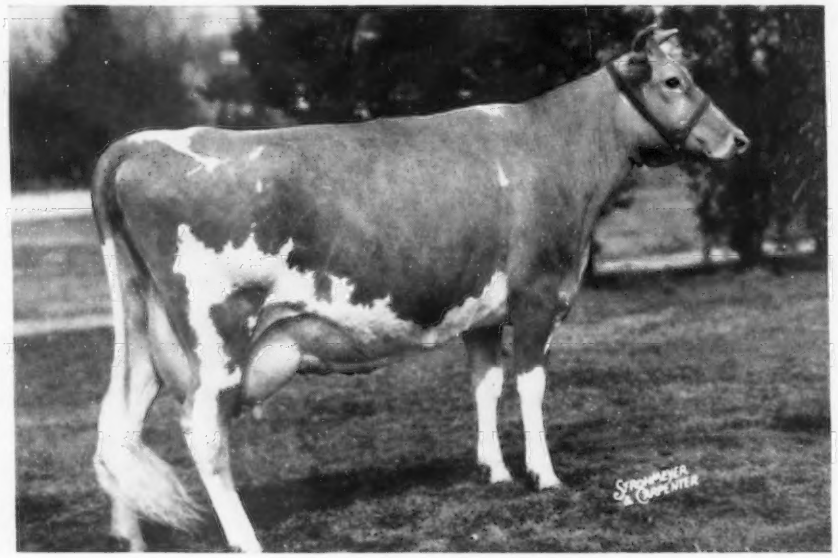

FOREMOST FOOTPRINT'S QUANTITY

13216—567—Jr2—365—3x
17944—794—Sr3—365—3x
20983—956—6yrs—365—3x
*24209—*1127—9yrs—365—2x

National Class Leader in Milk, 3rd place in Fat

A full sister to Foremost Quantity's Royal, GOLD ★ SIRE, that has 3 GOLD ★ sons, owned by Rolling Acres and Rosewood Farms.

GIVE TYPE AND PRODUCTION IN YOUR HERD A BOOST BY ADDING PROVED FOREMOST BLOODLINES.

PLAN TO VISIT OUR HERD IN 1960

FOREMOST GUERNSEYS

Department of Dairy Husbandry, University of Missouri, Columbia, Missouri — Telephone: GIbson 3-7290
Farm located on Highway 40, eight miles west of Columbia.
Address correspondence to Foremost Farm, R. R. 3, Columbia, Missouri
Telephones — Farm Office: GIbson 2-6276, Supt's Residence: GIbson 2-5251

LAURENCE R. RAINEY, Superintendent A. C. RAGSDALE, Dept. Chairman BRYAN LAIL, Herdsman

1929 CHARLESCOTE FARM 1959

We may boast of our show winnings, because we have a rule never to show an animal that we have not bred.

1st Best 3 Females, Topsfield and Eastern States Exposition, 1959

Charlescote Noble's Bountiful, E '56, 14869—689—Jr2—365C—3x
Senior and Grand Champion at Topsfield, she was also awarded Massachusetts plaque for best cow in milk bred and owned by exhibitor at Eastern States Exposition.

Charlescote Rhoda, 14502—673—Jr2—365C—3x
Winner of Philip J. Picard Trophy for best 3-year-old bred and owned by exhibitor at Eastern States Exposition. This is two years in a row that we have won this trophy.

Charlescote Marion, on test and in 153 days she has 5879—280 as a Jr2-year-old. 2nd 2-year-old at Topsfield, 3rd at Eastern States Exposition.

This is the second year in a row that we have won the trophy awarded by Connecticut G.B.A. for Best Three Females bred and owned by exhibitor at Eastern States Exposition. We also won this same class at Topsfield for the last two years.

At Topsfield for three out of the last four years we have won the Lincoln Challenge Bowl for best cow bred and owned by exhibitor.

Other 1959 Winners

1st Senior Get of Sire at Topsfield on get of Midview Beauty's Noble.

2nd Dairy Herd at Topsfield, 3rd at Eastern States Exposition.

1st Produce of Dam at Topsfield, 3rd at Eastern States Exposition, Produce of Charlescote Bounteous.

1st Sr. Yearling with Charlescote Gale at Topsfield.

1st Jr. Heifer Calf with Charlescote Warbler at Topsfield. Premier Breeder at Topsfield.

A HERD WITH BOTH VERY HIGH PRODUCTION AND GOOD TYPE

Federal Accredited Herd No. 474040
RICHARD SALTONSTALL, Owner
140 Federal Street, Boston 10, Mass.

Sherborn, Mass.

Bang's Free No. 12
MAYNARD C. GRINDLE, Manager
CHAUNCEY F. WEST, Managing Herdsman

Register

YOUR May CALVES NOW AND Save Money

NEXT MONTH IT WILL COST $1.00 *EXTRA* FOR EACH *May* CALF

✔ CHECK THE FEE SCHEDULE BELOW AND SEE WHY IT SAVES YOU MONEY TO REGISTER EARLY

Registration Fee Schedule

	Under 8 months	8 to 12 months	12 to 24 months	Over 24 months
Member	3.00	4.00	6.00	10.00
Non-Member	4.00	5.00	7.00	11.00

Loose application forms are free upon request or bound forms are available at nominal cost.

FLASH! **BOUND BOOKS OF 50 REGISTRATION APPLICATIONS NOW AVAILABLE FOR FIRST TIME AT ONLY $1.50 PER BOOK**

THE BOOKS ARE BOUND WITH HARD COVERS, MAKING THEM IDEAL FOR A PERMANENT RECORD OF REGISTRATIONS, AS EACH BOOK CONTAINS 50 DUPLICATE SKETCH SHEETS FOR COLOR MARKINGS, NAME OF ANIMAL, SIRE, DAM, DATE OF BIRTH, AND DATE OF REGISTRATION.

HARD COVER BOUND BOOKS OF 100 APPLICATIONS WITH DUPLICATES ARE STILL AVAILABLE AT $2.50

THE AMERICAN GUERNSEY CATTLE CLUB

Peterborough, New Hampshire

ADVERTISERS
In this Issue

American Guernsey Cattle Club—N. H. 1242

Bacon, Ralph D.—Mass. 1280
Bristol Products, Inc.—Conn. 1280

California Guernseys—Calif. 1278
Central States Sales Co.—Texas 1280
Charlescote Farm—Mass. 1241
Chedco Farm—Mass. 1251
Colby Dale Farms—Mich. 1279
Coldsprings Farm—Pa. 1273

Dunn & Harwood—N. Y. & Mass. 1281
Dunn's Tour—N. Y. & Mass. 1281

Elmwood Farm—Iowa 1286
Erwin, Francis K.—N. H. 1284

Flying Horse Farm—Mass. 1244
Foremost Guernseys—Mo. ..... II. Cover

Garey Cattle Sales—Pa. 1284
Granger Sales Co.—Conn. 1280

Hominy Hill Farm—N. J. 1249

Ideal Guernsey Farms—N. J. 1247

James Canyon Ranch—Nev. 1285

Lake Louise Farm—Pa. ..... III. Cover

Mac-Ra Co.—Calif. 1280
McDonald Farms—N. Y. 1287
Merryman Co.—Md. ..... 1278, IV. Cover
Mulhocaway Farm—N. J. 1253

National Agricultural Supply Co.—Wis. 1282, 1284
Normandy Farm—Ind. 1288

Pennsylvania G. B. A.—Pa. 1250

Sly, K. C.—N. Y. 1286
Strohmeyer & Carpenter—N. Y. 1284
Sunbeam Corp.—Ill. 1280

Technical Industries—Fla. 1281
Tom Cooper Farms—Okla. 1283
Transcript Printing Co.—N. H. 1284
Tri-State Sale—Ariz. 1286

Vary, E. E. (Al)—Ill. 1284

Webster Co., H. K.—Mass. 1277
Weston Mfg. & Supply Co.—Colo. 1284
Wetmore, Fred C.—Ohio 1280
Woods, Mort—Okla. 1284

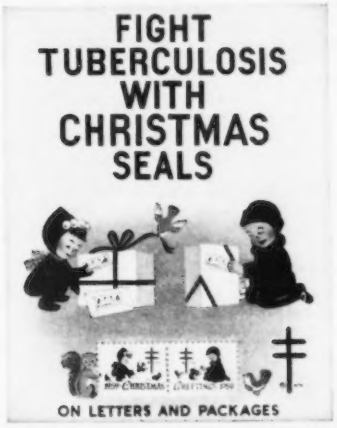

Don't Forget To Send In Your All-American Nominations

All-American nominations, accompanied with a picture showing the entry in a stage of development as nearly comparable to its show ring appearance as possible, should be in the Journal office by DECEMBER 16. Mail your entries today to **Guernsey Breeders' Journal, Peterborough, New Hampshire.**

HITTING THE TARGET
Delaware County Man's 34 Catfish Stop Traffic

By L. R. Hiatt

(Muncie Star, October 11, 1959)

While the motor caravan of Vice-President Richard Nixon slowed traffic on Tuesday, October 6, at Rochester, Ind., a Delaware County fisherman brought it to a standstill in the same vicinity. The fisherman was widely known Darius Kingen, of Muncie. With a string of 34 channel catfish, some of them going to seven pounds, Mr. Kingen caused camera-carrying motorists to foul up traffic near the Tippecanoe River, just three miles north of Rochester. Traffic behind the photographers mistook the slow-up for the Nixon group.

Mr. Kingen, a nationally known breeder of champion Guernseys, is also a champion at taking channel catfish, as he has taken 432 from the Tippecanoe River this year. He expects to hang up his spinning rod when he snags his 500th. Mr. Kingen uses a spinning rod, and open face reel. His bait is chicken liver, and he never uses either weight or bobber.

Although Darius, and his son, Mark, farm more acres than I care to walk over, the elder Kingen sneaks in more fishing time along with his work than the majority of younger anglers do on pre-arranged fishing programs. On the most recent Kingen catfishing safari, the energetic gent of the soil spent 20 hours taking his string of 34, sandwiched between showers. Four times he was forced to dry his clothes by the car heater.

My good friend Kingen is also a bird hunter. He keeps two classy pointers, and I am told he is deadly on quail. He hunts bobwhite in Southern Indiana, along with a 70-year-old brother. Wonder if he knows there is a nice covey less than a half mile from his house?

Although Darius Kingen is better known for his champion cattle, having won top honors with Guernseys at the Indiana State Fair, the Ohio State Fair and the Kentucky State Fair with a heifer which will be shown in the International, this reporter likes to think of him as a champion catfisherman—a fellow who can snarl traffic more completely than the Vice-President of the United States. And with a string of fish.

Mr. and Mrs. Darius Kingen and the string of 34 channel catfish that held up traffic near Rochester, Ind.

"A Challenging Record," was the title of a lead editorial in a recent issue of the Nebraska State Journal, on the fact that Otto H. Liebers, Lincoln, would not seek reelection to the Nebraska Legislature. The editorial stated, in part: "Mr. Liebers has been one of the most effective, most progressive and most dedicated men ever to serve in the Nebraska Legislature. In dealing with his colleagues, he added to the lawmaking process a dignity and fairness that is rare in public affairs."

Mr. Liebers is a member of the Executive Committee of The American Guernsey Cattle Club, and with his son, Lawrence, owns Skyline Farm at Lincoln.

Second Class postage paid at Peterborough, New Hampshire.

COMPLETE DISPERSAL
MONDAY, MAY 23, 1960

FLYING HORSE FARM
South Hamilton, Mass.

FLYING HORSE-BRED BULLS SIRE COWS THAT PRODUCE WELL . . .
CLASSIFY WELL . . . WEAR WELL . . . SELL WELL

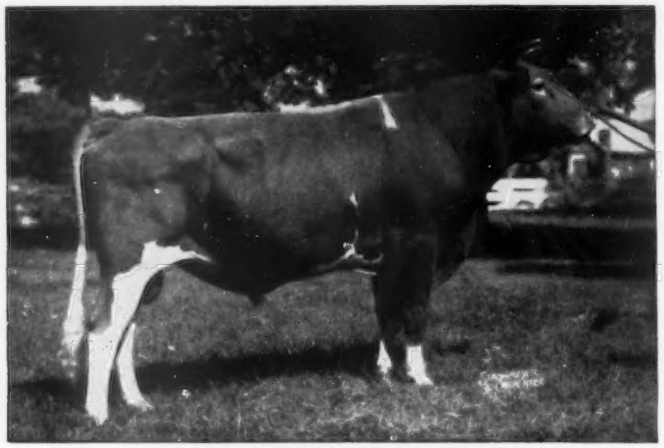

FLYING HORSE ROYAL PIPER

THE HIGHEST BULL OF THE BREED IN CLASSIFICATION FOR ALL SIRES WITH 83 OR MORE CLASSIFIED DAUGHTERS
96 classified daughters average 84.4%

85% Of The Walker Farms Herd Carry The Blood Of ROYAL PIPER, And His Influence Is Prominent In Many Herds In The Deep South.

ROYAL PIPER IS BY A SON OF FLUTE, OUT OF MELODY. Catamount Melody, 12360—751—GG—3x, 14047—848—AA—3x, 6 PR sons, 4 tested daughters.

AN EXCELLENT PIPER

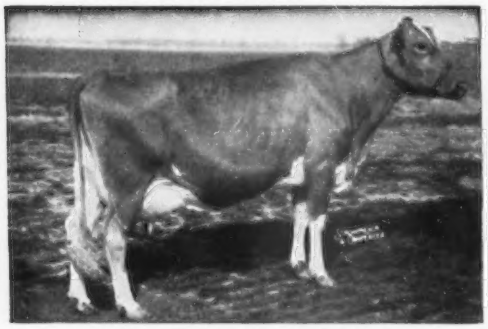

Walker Farms Piper's Ultistar
Excellent 4 times
12422—733—7yrs—305C—3x
11336—619—10yrs—305C—2x

AN EXCELLENT — 1000 POUND PIPER

Walker Farms Piper Wissy (E '59)
9232—502—Sr2—305C—2x
11766—630—Sr3—365—2x
16702—1009—5yrs—HIR—365—2x
14182—737—6yrs—HIR—305—2x

PIPER IS THE SIRE OF 6 DAUGHTERS THAT HAVE CLASSIFIED EXCELLENT AND 2 PIPER SONS ARE SIRES OF EXCELLENT COWS. Walker Royal Paul is the sire of Walker Farms Delta Clarice, E 3 times, 14274—619—Sr4—305C—3x, 13097—624—8yrs—365—2x, Walker Farms Piper's Son is the sire of Walker Farms Lady Gem, VG 4 times—E '54, 12608—654—5yrs—365—3x, Walker Farms Lady Lenore, VG 2 times—E '53, 11662—645—Jr3—365—3x, Walker Farms Lady Wilma, E '53.

THIS FLUTE-MELODY BLOOD WILL BE AVAILABLE IN OUR DISPERSAL, MONDAY, MAY 23, 1960. IT HAS DONE WELL FOR US . . . IT HAS DONE WELL FOR OTHERS . . . IT WILL DO WELL FOR YOU.

T. B. Accredited — VISITORS ALWAYS WELCOME — Mass. Abortion Free No. 60

FLYING HORSE FARM
South Hamilton, Massachusetts

Please address correspondence to . . . COREY C. GAREY, Manager — ANDY SHEPPARD, Herdsman

The American Guernsey Cattle Club

OFFICERS AND EXECUTIVE COMMITTEE

Gavin W. McKerrow, Pewaukee, Wis., President, '61.
Lloyd S. Riford, Auburn, N. Y., Vice-President, '60.
Lloyd B. Wescott, R. 3, Clinton, N. J., 2nd Vice-President, '63.
Robert D. Stewart, Secretary-Treasurer.
Kenneth A. Brighton, Attorney.
Merritt H. Adamson, Camarillo, Calif., '62.
Alvin C. Bush, R. D. 2, Muncy, Pa., '60.
W. W. Fitzpatrick, Quail Roost Farms, Rougemont, N. C., '62.
Delbert H. Kingston, Cary, Ill., '62.
Otto H. Liebers, Lincoln, Nebr., '64.
Jack Lively, 11200 Denton Drive, Dallas 29, Texas, '63.
Wendell C. Locke, Kalamazoo, Mich., '60.
John Lyman, Middlefield, Conn., '61.
Kenneth C. Price, Port Orchard, Wash., '64.
James C. Walker, Stoneville, Miss., '64.
John D. Worthington, Bel Air, Md., '61.
Howard J. Ziegler, Clyde, Ohio, '63.
(Year indicates Committee term expiration.)

ADMINISTRATION

Robert D. Stewart, Secretary-Treasurer.
Herbert C. Nichols, Office Manager and Asst. Comptroller.

COMPTROLLER

F. Russell Abbott.

HERD REGISTER

Irving E. Nichols, Director.

PURCHASES AND PRODUCTION

Elmer H. Shattuck, Director.
Leonard E. Cashion, Asst.

PEDIGREES AND CLASSIFICATION

Clarence W. Greenie, Director.
Lawrence O. Colebank, Official Classifier, 1 Circle Hill Drive, Knoxville 19, Tenn.

PRODUCTION TESTING

Socrates Kereazis, Director.

IBM

George N. Eastman, Director.

GUERNSEY BREEDERS' JOURNAL

Richard G. Price, Managing Editor-Advertising.
John W. Atwood, Asst. Editorial-Advertising.
Arlene M. Delaney, Asst. Editorial.
John R. Wheeler, Asst. Advertising.

PROMOTION

Harold W. Adams, Director.

EXTENSION

Ballard K. Bennett, P. O. Box 1701, Texarkana, Texas. Territory: Arkansas, Louisiana, Mississippi, Oklahoma, Tennessee (area west of Tenn. River) and Texas (except extreme southwestern tip).

George W. Chambers, 515 S. Lincoln St., Owatonna, Minn. Territory: Iowa, Kansas, Minnesota, Missouri, Nebraska, North Dakota, South Dakota and Wisconsin.

M. L. Dawdy, 314 Robertson Bldg., 4th and Main St., Lafayette, Ind. Territory: Illinois, Indiana, Kentucky, Michigan and Ohio.

A. Wendell Fuhriman, Room 1, Thatcher Bldg., Logan, Utah. Territory: Arizona, California, Colorado, New Mexico, Nevada, Southwestern Texas and Utah.

C. J. Jacobs, 103 Lanier Bldg., West Point, Ga. Territory: Alabama, Florida, Georgia, North and South Carolina and Tennessee (except area west of Tenn. River).

A. M. MacKay, 120 West Church St., Frederick, Md. Territory: Delaware, District of Columbia, Maryland, New Jersey, Pennsylvania, Virginia and West Virginia.

Elmer J. Meadows, Room 302, Corbett Bldg., Portland 4, Ore. Territory: Idaho, Montana, Oregon, Washington and Wyoming.

Joseph Pendergast, 3 Main St., Cobleskill, N. Y. Territory: Connecticut, Maine, Massachusetts, New Hampshire, New York, Rhode Island and Vermont.

GUERNSEY

BREEDERS' JOURNAL

Vol. 104 **CONTENTS** No. 11

FOR THE ISSUE OF DECEMBER 7, 1959

THE COVER

New Home of Meadow Green Guernseys at Whitewater, Wis., owned by August H. Schuth. The Meadow Green Guernseys were moved from Lexington, Ill., in November.

FEATURE ARTICLES

Test—Classify—Show—By Richard G. Price 1246
From the Home Office—By Robert D. Stewart 1254
Today And In The Near Future—By S. W. Close 1256
1959 Scholarship Winners 1258
1962 National Futurity 1260
Southeastern Fair—By C. J. Jacobs 1261
Pan-American Livestock Exposition—By Ballard K. Bennett 1261
Pacific International Exposition—By Elmer J. Meadows 1264
Dixie Classic—By C. J. Jacobs 1265
Louisiana State Fair—By Ballard K. Bennett 1266
Kansas Consignment Sale—By George W. Chambers 1269
White Lick Farm Dispersal—By E. T. Wallace 1269
9th Nebraska Sale—By George W. Chambers 1269
149th Special Sale 1270
Collinwood Farm Dispersal—By E. T. Wallace 1270
Tri-State Guernsey Sale 1270
DHIR Rules 1271

DEPARTMENT INDEX

Advertisers In This Issue 1243
Classification Schedule 1252
What The Cows Are Doing On Official Test 1289-1304

CHANGES AMONG THE LEADERS:

Nyala Anton's Indigo 1274
Mineral Point Pearl Bonnie 1274
Mineral Point Sunrise 1274
Belle Terre Hardwick Jettie 1274
Fairlawn Actor's Helena 1274
Laurel Mills G. P. Blossom 1274
Raemelton Corona Sharon 1274
Rosewood D. Joy 1275
Sultan's Smilin' Peaches 1275
Bedlam Matine Lenfestey 1275
Dorella Sheiks Winifred 1275
Hob Nob Ruby 1275
Ideal's Pretores' Clara Bell 1275
Yellow Creek S. Susie 1275

Subscription Price: United States, $2.00 for 1 year; $5.00 for 3 years; $7.00 for 5 years. Canada and Central and South America, add 75¢ additional per year for postage. Foreign, $5.00 per year.

CLOSING DATES FOR ADVERTISING COPY
7th of the month preceding for issue of the 7th.
23rd of the month preceding for issue of the 23rd.
(Each issue is mailed eight days before date of publication)
Published the seventh and twenty-third of each month by The American Guernsey Cattle Club, 70 Main St., Peterborough, New Hampshire.
Telephone: WAlnut 4-3344

© 1959, by The American Guernsey Cattle Club.

No Matter How Many Times It's Said

It Is Still Part Of Our Business

TEST - CLASSIFY - SHOW

TEST . . . Help yourself and your breed by doing some form of testing. It enables a dairyman to know exactly what the animals in his herd are doing. It is a guide to most efficient culling. It helps to focus attention on the breed—it is a means of promotion. One of the greatest labor-saving devices in the dairy industry is to own high-producing, persistent cows that are built to work, year after year, at a maximum level of efficiency. Rigorous culling of the poor producing, nonprofitable cows, **to the butcher,** and the addition of high quality, good producing cows to the herd, are two of the best tools a progressive dairyman has in making his herd more efficient and profitable. **Make dairying pay the record way—test, don't guess.**

CLASSIFY . . . Herd classification is another program that is vital to herd and breed improvement. It is a guide,—a tool—that can be used to better evaluate a herd from a type standpoint. After the herd is classified, sit down and study the breakdown. It will help determine the places where a herd may be especially strong. It will point out some of the herd weaknesses. It will serve as a guide when selecting your next herd sire or planning your breeding program.

SHOW . . . Through the efforts of showmen, the breed is on display. Showing is one way to more effective merchandising. It helps sell cattle—it helps sell the breed. True, it takes time, effort and money to hit the tanbark trail, but the reward and satisfaction can be worth the extra effort. You'll be doing your part to focus the spotlight on Guernseys, and at the same time show the results of your breeding program.

Richard G. Price

Golden Guernsey, Inc.

Officers

Gavin W. McKerrow, Pewaukee, Wis., President, '61.
Lloyd S. Riford, Auburn, N. Y., Vice-President, '60.
Robert D. Stewart, Secretary-Treasurer.
F. Russell Abbott, Comptroller, Ervin F. Diamond, Asst.

Golden Guernsey Committee

W. W. Fitzpatrick, Chairman, Quail Roost Farms, Rougemont, N. C., '61.
Merritt H. Adamson, Jr., Camarillo, Calif., '60.
Otto H. Liebers, Route 1, Lincoln 2, Nebr., '61.
Jack Lively, 11200 Denton Drive, Dallas 29, Texas, '61.
Gavin W. McKerrow, Pewaukee, Wis., '62.
Kenneth C. Price, Port Orchard, Wash., '60.
Frank D. Brown, Jr., Port Deposit, Md., '62.
(Year indicates Committee term expiration.)

Administration

W. Donald Moffat, Director of Milk Sales.
Mike Stuhlsatz, Representative.
Ida L. Schmid, 3509 Cummings Lane, Chevy Chase, Md., Representative.

Field Representatives

FLORIDA

J. McK. Jeter, 904 Ave. M., S. E., Winter Haven, Fla.

NEW ENGLAND

Edmund G. Woodcock and Merrill P. Richey, 43 Hope Ave., Worcester, Mass.

STATE REPRESENTATIVES

CALIFORNIA

Arthur W. Telfer, Sec.
California G. C. C., Inc., P. O. Box 713, Sutter Creek, Calif.

ILLINOIS

George A. Campbell, Jr., Field Sec., Illinois G. B. A., Inc., 5 North River Street, Batavia, Ill.

INDIANA

Robert E. Jones, Sec.
Ind. G. B. A., 412 Robertson Bldg., Lafayette, Ind.

MARYLAND

R. A. McLaughlin, Field Sec., Maryland Co-op. G. B. A., Box 247, Lutherville, Md.

MD., VA., N. CAR. AND S. CAR.

Marjorie H. Vassar, R. N., 5903 West Broad Street, Richmond 30, Va., Area Representative.

MISSOURI

G. B. Secker, Field Representative.
Missouri G. B. A., Palmyra Rd., Hannibal, Mo.

NEW JERSEY

Wm. M. Nulton, Jr., Field Sec.
Louis Gruninger, Asst. Field Sec.
New Jersey G. B. A., New Jersey Agricultural Exp. Sta., New Brunswick, N. J.

NEW YORK

Theodore D. Gordon, Business Manager.
New York G. B. Co-Op., 1606 E. Erie Blvd., Syracuse, N. Y.

NORTH AND SOUTH CAROLINA

Mack H. Alman, Field Representative, North and South Carolina G. B. Associations, 114 Brookside Rd., Spartanburg, S. C.
C. R. Freed, Golden Guernsey Representative.

OHIO

Howard R. Davis, Jr., Executive Secretary.
David R. Breeze, Fieldman.
Ohio G. B. A., 12 West New England Ave., Worthington, Ohio.

PENNSYLVANIA

William H. Juzi, Business Manager.
Lloyd R. Eyler, Golden Guernsey Representative.
Arthur L. Mulford, Golden Guernsey Sales Representative.
John B. Blyholder, Jr., Northeastern Fieldman, Pennsylvania G. B. A., 601 Payne Shoemaker Bldg., P. O. Box 491, Harrisburg, Pa.
Charles W. Van Horn, Southeastern Fieldman, R. D. 2, Lansdale, Pa.
Willard W. Walton, Western Fieldman, 540 Hemlock Drive, Greensburg, Pa.

VIRGINIA

K. M. Mace, Field Sec., George R. Pankay, Asst. Virginia G. B. A., 5908 West Broad Street, Richmond 30, Va.

WISCONSIN

John A. Lindsay, Field Sec., Wisconsin G. B. A., Box 14, Waukesha, Wis.

Ideal Guernsey Farms

GOLDEN GUERNSEY

BUILDING ☆ FOR ☆ A ☆ CENTURY

"HOME OF THE BREED'S GREATEST PRODUCING HERD"

NO BUSINESS TRANSACTED ON SUNDAY

PRESENTING OUR FOUR PRODUCTION-BRED SIRES, BY PROVEN SIRES, AND ALL FROM THE PROVEN TRIXIE FAMILY

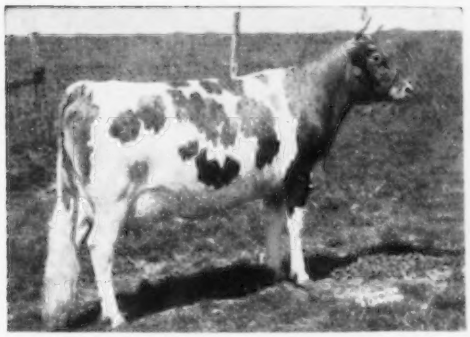

1. IDEAL'S SUPREME'S TROAX
Born April 26, 1954

Sire:

Gardenville Supreme, AR
64 daus., 115 rec. av. 10863 M, 5.4%, 582 F, 13 cl. av. 82.1%.

Riegeldale Melba's Emory, AR
A son of Green Meadow Melba.

Douglaston Baroness Darling VG
15755—701—AA—3x

Dam:

Ideal's Comet's Trixie VG '58
15763—838—Jr3—365C—3x
13029—*734—Sr4—HIR—305C—3x
14024—772—6yrs—HIR—365—2x
1 dau., Ideal's Superior's Trixie
13435—723—Jr2—365—3x.

Ideal's Comet, AR

Ideal's L. D.'s Trixie
(below)

FULL BROTHERS

2. IDEAL'S TETON AND 3. IDEAL'S TROJAN
Born December 1, 1955 — Born November 16, 1956

Sire:

Ideal's Lettie's Duke, AR
133 daus., 266 rec. av. 11726 M, 5.2%, 607 F, 14 cl. av. 82.7%.

Florham Grand Duke, AR

Pleasant Plain's Lettie
14521—721—Jr4—365—3x

Dam:

Ideal's Risbecq's Trixie
14585—689—Sr4—365C—3x
7 AR daus., 6 with rec. from 600 to 1300 lbs. fat. Dam of L. D.'s Trixie.

Ideal's Risbecq's Gardenius

Ideal's Jewel's Trixie
Never tested

Their Full Sister

Ideal's L. D.'s Trixie →
17860—916—Sr3—365—3x
23141—*1313—6yrs—365—3x
18915—980—5yrs—365—3x
22255—1235—8yrs—365—3x

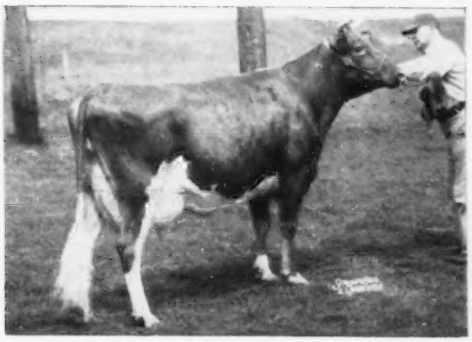

4. IDEAL'S TRISUPER
Born January 10, 1955

Sire:

Ideal's Superior, AR
Highest summarized sire of the breed in milk, 7th in fat. 72 daus., 124 rec. av. 12233 M, 5.4%, 658 F.

Gardenville Supreme, AR
(above)

Ideal's Noranda's Susie
19277—1026—7yrs—365—3x

Dam:

Ideal's Predictor's Trixie
21144—1021—5yrs—365—3x
20281—961—6yrs—365—3x
*24828—1161—8yrs—365—3x
1 dau., Ideal's Gallant's Trixie,
*20534—1026—Sr3—365—3x.

Ideal's Predictor, AR

Ideal's L. D.'s Trixie
(above)

TOP YOUNG SIRES, BY THESE BULLS, FOR SALE OUT OF HIGH RECORD DAMS

WE WILL HAVE A BEAUTIFUL GROUP OF HEIFERS AND COWS DUE TO FRESHEN AFTER THE FIRST OF THE YEAR. IF YOU CAN USE ONE, OR A CARLOAD, GET IN TOUCH WITH US.

"IT'S ALL IN THE RECORDS"

JACOB TANIS & SONS, Proprietors
JOHN TANIS, D. V. M.
LLOYD B. SIMMONS, Herdsman

GOLDEN GUERNSEY

IDEAL GUERNSEY FARMS
Augusta - Sussex County - New Jersey

Guernsey Calendar

DECEMBER						
S	M	T	W	T	F	S
..	..	1	2	3	4	5
6	7	8	9	10	11	12
13	14	15	16	17	18	19
20	21	22	23	24	25	26
27	28	29	30	31	..	..
..	..	..	..	..	..	..

JANUARY						
S	M	T	W	T	F	S
..	..	..	..	..	1	2
3	4	5	6	7	8	9
10	11	12	13	14	15	16
17	18	19	20	21	22	23
24	25	26	27	28	29	30
31	..	..	..	..	..	..

FEBRUARY						
S	M	T	W	T	F	S
..	1	2	3	4	5	6
7	8	9	10	11	12	13
14	15	16	17	18	19	20
21	22	23	24	25	26	27
28	29	..	..	..	..	..
..	..	..	..	..	..	..

MARCH						
S	M	T	W	T	F	S
..	..	1	2	3	4	5
6	7	8	9	10	11	12
13	14	15	16	17	18	19
20	21	22	23	24	25	26
27	28	29	30	31	..	..
..	..	..	..	..	..	..

APRIL						
S	M	T	W	T	F	S
..	..	..	..	..	1	2
3	4	5	6	7	8	9
10	11	12	13	14	15	16
17	18	19	20	21	22	23
24	25	26	27	28	29	30
..	..	..	..	..	..	..

MAY						
S	M	T	W	T	F	S
1	2	3	4	5	6	7
8	9	10	11	12	13	14
15	16	17	18	19	20	21
22	23	24	25	26	27	28
29	30	31	..	..	..	..
..	..	..	..	..	..	..

Sales

DECEMBER

Dec. 17. 151st Special Sale. Lancaster, Pa. Sale managed by the Pennsylvania G. B. A., P. O. Box 491, Harrisburg, Pa.

Dec. 18. Louis Merryman's 107th Sale. Timonium, Md. Sale managed by The Merryman Company, Sparks, Md.

JANUARY, 1960

Jan. 12. Orangeburg Production Sale. Fairgrounds, Orangeburg, S. C., 12:30 p. m. Sale managed by the North Carolina G. B. A. and the South Carolina G. C. C., 114 Brookside Rd., Spartanburg, S. C.

Jan. 21. 152nd Special Sale. Lancaster, Pa. Sale managed by the Pennsylvania G. B. A., P. O. Box 491, Harrisburg, Pa.

FEBRUARY, 1960

Feb. 18. 153rd Special Sale. Lancaster, Pa. Sale managed by the Pennsylvania G. B. A., P. O. Box 491, Harrisburg, Pa.

MARCH, 1960

March 17. 154th Special Sale. Lancaster, Pa. Sale managed by the Pennsylvania G. B. A., P. O. Box 491, Harrisburg, Pa.

March 28. Western Pennsylvania Consignment Sale. Washington Fairgrounds, Washington, Pa. Sale managed by the Pennsylvania G. B. A., P. O. Box 491, Harrisburg, Pa.

MAY, 1960

May 23. Flying Horse Farm Complete Dispersal. South Hamilton, Mass.

JUNE, 1960

June 3. Eastern Guernsey Sale. Fairgrounds, Trenton, N. J. Sale managed by The Pate Sales Company, 2064 Lawrence Rd., Trenton 8, N. J.

June 4. The Guernsey Sale. Trenton, N. J. Sale managed by The Merryman Company, Sparks, Md.

June 6. McDonald Sale. McDonald Farms, Cortland, N. Y. Sale managed by The Merryman Company, Sparks, Md.

Meetings

DECEMBER

Dec. 8. Arkansas G. B. A. Annual Meeting. Dairy Department, University of Arkansas, Fayetteville, Ark.

Dec. 12. Oklahoma G. B. A. Annual Meeting and Junior G. B. A. Meeting. Student Union Bldg., Oklahoma State University Campus, Stillwater, Okla., 10:00 a. m., Varsity Room.

JANUARY, 1960

Jan. 12. Pennsylvania G. B. A. Annual Meeting. Scottish Rite Cathedral, Harrisburg, Pa.

Jan. 16. New Hampshire-Vermont Artificial Breeders Annual Meeting. Concord, N. H.

Jan. 20. Virginia G. B. A. Annual Meeting and State Dairymen's Convention, Roanoke, Va.

Jan. 27-28. Dairy Farmers Seminar. University of Massachusetts, Amherst, Mass.

FEBRUARY, 1960

Feb. 1. Michigan G. B. A. Annual Meeting. Lansing, Mich.

Feb. 11. Vermont G. B. A. Annual Meeting and Banquet. Montpelier Tavern, Montpelier, Vt., afternoon and evening.

MAY, 1960

May 11-12. National Fieldmen's Conference. Peterborough, N. H.

May 18. Annual Meeting of The American Guernsey Cattle Club. Royal York Hotel, Toronto, Ontario, Canada.

Fairs

JANUARY, 1960

Jan. 11-15. Pennsylvania Farm Show. Harrisburg, Pa. Guernseys will be judged on Jan. 11 by John L. Morris.

Jan. 28-Feb. 7. Southwestern Exposition and Fat Stock Show. Fort Worth, Tex. Guernseys will be judged on Feb. 4.

FEBRUARY, 1960

Feb. 2-13. Florida State Fair. Tampa, Fla. Guernseys will be judged on Feb. 4-5 by George W. Trimberger.

Feb. 22-27. Pinellas County Fair and Horse Show. Largo, Fla. Guernseys will be judged on Feb. 24.

Clover Oaks Farm Guernseys Purchased By Erwin Farms

E. E. (AL) VARY, Sterling, Ill., recently sold the Clover Oaks Farm Guernseys, owned by Don C. and Elvera Bullington, Acampo, Calif., to H. J. Wasson, President, Erwin Farms Co., Inc., Conway, Arkansas.

Included in the purchase were 22 daughters and 21 granddaughters of Fairlawn Peer's May Royal. "May Royal" is now owned by and in service at Badger Breeders Cooperative, Shawano, Wisconsin. He is sired by Fairlawn Actorine's Peerless and out of Fairlawn Actor's Ithela (Excellent 1948 and 1949), 12758 lbs. of milk and 610 lbs. of fat, Sr4—365—3x (record made on two quarters). "May Royal" carries two crosses to the Gold Star Sire, Fairlawn Peerless Actor, a cross to the Gold Star Sire, Fairlawn H. Eastern King, and a cross to the Gold Star Dam, Fairlawn Peerless Ermine. The 21 granddaughters are by five "May Royal" sons, including Clover Oaks Royal Citation, he sire of 14 daughters that were included in the purchase. "Citation" is also owned by Badger Breeders and is on lease to Mrs. Hugo M. Weyrauch and Burl B. McPheeters, Amber Acres, Sterling, Illinois. "Citation" is a full brother to Oak View Royal Glory, 16619—875—7yrs—HIR—305—2x, foundation of one of the good cow families in the herd. "Glory" has a full sister, not yet fresh, a daughter milking with her second calf, and two granddaughters. Another cow family that is prominent in the herd is headed by Laguna Carol (VG 1949), 13624 lbs. of milk and 807 lbs. of fat, 10yrs—365C—2x. She is the dam of two daughters and five granddaughters, by "May Royal," and the junior herd sire, Clover Oaks Royal Select Lad, is from this family.

Twenty-two daughters and 21 granddaughters of Fairlawn Peer's May Royal were included in the Erwin Farms purchase.

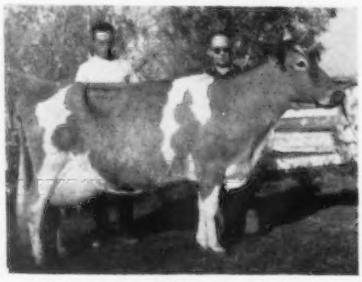

Oak View Royal Glory, foundation of one of the good cow families in the Clover Oaks Farm herd. In the background, Don Bullington and E. E. Vary.

The purchase also included 23 daughters by Hominy Hill Decorator, that has been in heavy service in the Clover Oaks herd. "Decorator" is by Hominy Hill Coronation Prince out of Hominy Hill Champion Dee (Excellent 1957 and 1958), 15636—768—Sr3—365C—2x, a daughter of the Gold Star Sire, Hominy Hill Champion. "Decorator" traces to such great cows as Meadow Gold Prudence (Excellent 1948), *18037 lbs. of milk and 1017 lbs. of fat, 6yrs—365C—3x, and Hominy Hill Betty (four times Excellent), *18094—924—Jr2—365C—3x.

The addition of this herd to Mr. Wasson's present herd at Erwin Farms brings a strong group of cows to compliment Colby's Genevieve, Excellent, 17935 — 923 — Jr2 — HIR — 365 — 3x, first place milk and fat; Pansy's Smilin' Princess, VG, 14341—730—Jr2—HIR—305—2x, first in fat, second in milk, and Mulhocaway Holly Finesse, 13460—615—Jr2—HIR—305—2x, fifth in milk.

The present sires in service at Erwin Farms Co., Inc., are Ideal's Star Supreme, Oak Hollow Ardell's Admirer and Mulberry Hill M. Eminent. All three bulls trace direct to Gardenville Supreme while bringing in the blood of such great cows as Ideal's Emperor's Susie and Welcome Lane's Mary, only cow to make 10000 lbs. of fat in 10 lactations on AR test.

HOMINY HILL Farms · GUERNSEY CATTLE

Division of
Pleasant Farms Dairy, Inc.

HARVEY C. DREIBELBIS
Manager

Telephone:
FREEHOLD 8-2072 (Day)
FREEHOLD 8-0295 (Night)
PETER KEARNS, Herdsman

Colts Neck, N.J.

"Fully Accredited"

Our Outstanding Sires Are Now Available For Your Use Through Our Frozen Semen Program.

BREED YOUR HERD TO OUR GREAT SIRES

★ GOLD STAR ★ CLASS LEADER AND EXCELLENT INHERITANCE

★ HOMINY HILL CHAMPION ★
(Gold Star Sire)
32 Daughters, 64 Records Average:
11428—562—305—2X—M.E.
48% of His Daughters Tested in other herds.
31 Daughters Classified average 84.2%.
Sire: Riegeldale Coronation King

His **EXCELLENT NATIONAL CLASS LEADER** Dam

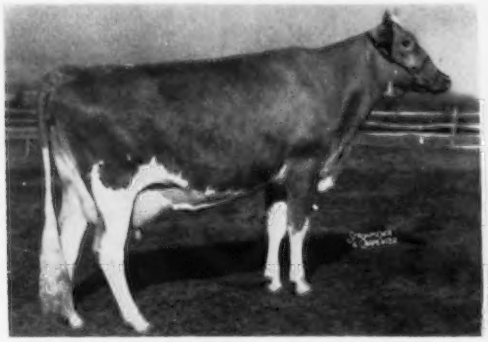

HOMINY HILL BETTY (Excellent 4 times)
*18094—*924—Jr2—365C—3X
National Record held 5½ years, now 7th place in Milk.
4 Sons and a Daughter sold for $21,800. 5 Breeding Sons.
1 **EXCELLENT** Daughter.
Dam: Blakeford Betty ★ GOLD STAR DAM

HOMINY HILL CORONATION PRINCE
32 Daughters, 60 Records Average:
10854—571—305—2X—M.E.
24 Daughters Classified average 83.2%
4 **CLASS LEADER** Daughters with 9 Class Leader Records including: **HOMINY HILL PRINCE'S HARP** (VG). Twice **NATIONAL RECORD COW**, 16739—*1017—Jr2—365C—3X. First Jr2-year-old of any breed to make over 1000 lbs. Fat.
Sire: Coronation King of Pine Manor

His **EXCELLENT CLASS LEADER** Dam

MEADOW-GOLD PRUDENCE (Excellent)
18037—*1017—6yrs—365C—3X. former **CLASS LEADER.**
2 PR Sons. 3 Tested Daughters.

★ HOMINY HILL ROSE KING ★
(Gold Star Sire)
31 Daughters, 67 Records Average:
10821—563—305—2x—M.E.
45% of His Daughters Tested in other herds.
33 Daughters Classified average 83.1%.
Sire: Coronation King of Pine Manor

His **CLASS LEADER ★ GOLD STAR ★** Dam

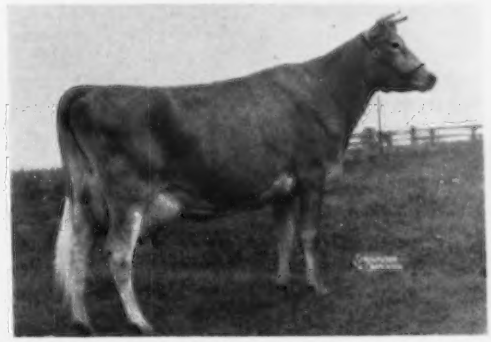

★ MEADOW-GOLD ROSABELL ★ (Desirable at 11 yrs.)
*14372—*733—Jr4—305C—2X
Former **CLASS LEADER**
2 AR Sons. 5 Tested Daughters. 2 are former **CLASS LEADERS.**
2 Classified **EXCELLENT,** 2 Very Good and 1 unclassified.

HOMINY HILL MUSICIAN
7 Daughters, 12 Records Average:
11140—546—305—2X—M.E.
8 Daughters Classified average 84.4%
Hominy Hill Musician is a maternal brother to the dam of **Hominy Hill Prince's Harp.**
Sire: Hominy Hill Champion
(see above)

His **NATIONAL CLASS LEADER** Dam

FLYING HORSE MASTER'S HARP (VG at 16 years)
15687—*917—Jr2—365C—3X. former **NATIONAL RECORD.** 5 Tested Daughters. 4 Breeding Sons.

THESE 4 GREAT HERD SIRES HAVE BEEN BRED AT HOMINY HILL, A CHALLENGE AND HOPEFUL ACHIEVEMENT FOR EVERY GUERNSEY BREEDER. FOLLOW THIS BREEDING PROGRAM BY USING OUR FROZEN SEMEN.

When ordering Frozen Semen, give us your Telephone Number and closest Airport.

NEWS *of the* INDUSTRY

Wilted Silage Makes The Best Feed

¶ Direct-cut silage takes less time, labor and equipment, but you save more feed value with wilted silage. And it contains nearly 14 per cent more digestible matter, reports dairy scientist, F. R. Murdock, Western Washington Experiment Station, Puyallup.

"Digestibility of wilted grass silage was 56.6 per cent, compared with only 52.7 per cent for direct-cut. And the nutrient loss was less with forages that were wilted to 30 per cent moisture," says Murdock. "The wilted silage was also more palatable and higher in digestible dry matter than the direct-cut silage."

When Murdock compared dry matter losses of grass silage made by the two methods, here's what he found:

	Direct-Cut	Wilted
Seepage losses	5.5%	1.1%
Fermentation losses	8.5%	6.4%
Total dry matter losses	14.0%	7.5%

"We saved 92.5 per cent of the dry matter in wilted silage but only 86 per cent in direct-cut silage," Murdock reports.

Silage Unloaders For Smaller Farms

¶ Dairy farmers who feed grass silage and have herds of 35 cows or more should consider installing a silo unloader and other automatic feed-handling equipment, according to the findings from a recent USDA study.

Mechanization of silage unloading did not take hold until after World War II. But Agricultural Research Service agricultural economist R. N. Van Arsdall says good equipment is available and relatively less expensive than in the past.

Only about one out of 10 farmers has a silo unloader. Van Arsdall points out that it could be an excellent way for farmers to cut labor costs or increase the size of their herds, thus increasing their profits.

However, until the herd size reaches about 35 cows, hand removal of grass silage is still cheaper. After that, the automatic unloader increases labor efficiency. Mechanical unloading costs only about two thirds as much for a 60-cow herd and one half as much for a 100-cow herd as does unloading by hand.

These estimates apply to farms that feed a ration of five-sixths grass silage and one-sixth hay for six months of the year, and where labor is priced at $2.00 an hour. In an area where labor could be hired at $1.00 an hour, a herd would have to have 80 cows before an automatic unloader reduced costs.

Mechanical equipment to move the silage to cows that are being fed in a dry lot should also be considered when the herd reaches 25 to 30 animals.

Either a self-unloading wagon or a mechanical bunk-feeder does the job well. There is little difference in costs between these two methods at any level, although the self-unloading wagon shows to advantage over the mechanical bunk-feeder in the larger operations.

Van Arsdall suggests a quick way to evaluate mechanization for an individual farm where the supply of labor is fixed. First estimate how many extra cows can be handled with mechanization. The added costs of keeping these cows, such as feed and veterinary services, should then be subtracted from the extra gross income they produce to find the maximum annual outlay that can be allowed for mechanization. This procedure might for several reasons favor mechanization for smaller herds than was indicated above. For example, by enabling the farm labor force to handle more cows, mechanization may allow fuller use of barn space and roughage. And the greater output of milk may more than offset higher per-unit cost and thus raise total net income.

Homer Morris, herdsman at BLUFF VIEW FARMS, Dallas, Tex., reports the sale of Bluff View Stardust, a young son of Wilgorlan Farms Saturn and Bluff View Pat's Dot, to Daniel Heidman, Kyle, Tex., and the sale of Bluff View Say Paladin, a son of Bluff View Sayid and Benton's Susan Phoebe, 13820 — 662 — 7yrs — HIR — 305—3x, to Joe McCandless, Rock View Guernsey Farm, Downey, California.

PENNSYLVANIA GUERNSEY SALES CALENDAR

DECEMBER	JANUARY, 1960	FEBRUARY, 1960	MARCH, 1960
S M T W T F S	S M T W T F S	S M T W T F S	S M T W T F S
17	21	18	28 17

For details on above dates, see page 1248.

IT PAYS TO CONSIGN TO THESE SALES. MANY HAVE DONE IT FROM A DISTANCE OF 350 MILES OR MORE. WRITE US IF WE CAN HELP YOU!

"151ST SPECIAL GUERNSEY SALE"

At the Association's Sales Pavilion, 6 miles East of Lancaster, Pa., on Route No. 30.

Thursday, December 17, 1959.

This last sale of the year will bring together 50 head or more, most of them due or fresh within 30 days of sale date.

Heading this parade will be LAKE LOUISE BUTTERCUP'S ROYAL, born 11/6/58, by FLYING HORSE DOROTHY'S ROYAL, out of IMP. BUTTERCUP OF LE GREVE (E). 13413—679—9yrs—365C—3x. Also a bred heifer out of a VG dam with 10885—626—Jr4 in 275 days on test.

Another Lake Louise cow is consigned by George Lieb, Stillwater, Pa., fresh before sale time with a record of 9484—493—Jr4—305—2x.

From Spar Hill Farm, Chadds Ford, Pa., three good cows with powerful proven background on the bottom side.

Four head from H. H. McConnell, Honey Brook, Pa., due right for the sale. Three by PEBBLE HILL NEPTUNE, a son of McDONALD FARMS HIGH NEPTUNE.

Ronnie Wilson, Caledonia, N.Y., will consign six bred heifers, the kind he had at the New York State Sale which commanded much attention.

THERE IS STILL TIME TO WRITE FOR CATALOGS

We will continue our regular Special Sales throughout the winter, the third Thursday of the month.

Fair Treatment — Low Selling Cost — Prompt Settlement

PENNSYLVANIA GUERNSEY BREEDERS' ASSOCIATION

Wm. H. JUZI, Business Manager

P.O. Box 491, Harrisburg, Pa. **Telephone CE 4-4062**

Eastern P. Office, Charles Van Horn, R. No. 2, Lansdale, Pa., Phone Juno 4-4014. Western Pa. Office, Willard Walton, 540 Hemlock Dr., Greensburg, Pa., Tel. TE 7-5460.

TO MAKE A GOOD HERD BETTER — WE SELECTED 20 HEAD AT THE FAIRLAWN DISPERSAL, INCLUDING 9 MEMBERS OF THE BLANCHE FAMILY, TO FURTHER CONCENTRATE THE OUTSTANDING PROVEN GREEN MEADOW BLOODLINES IN OUR HERD.

Added To Our Herd

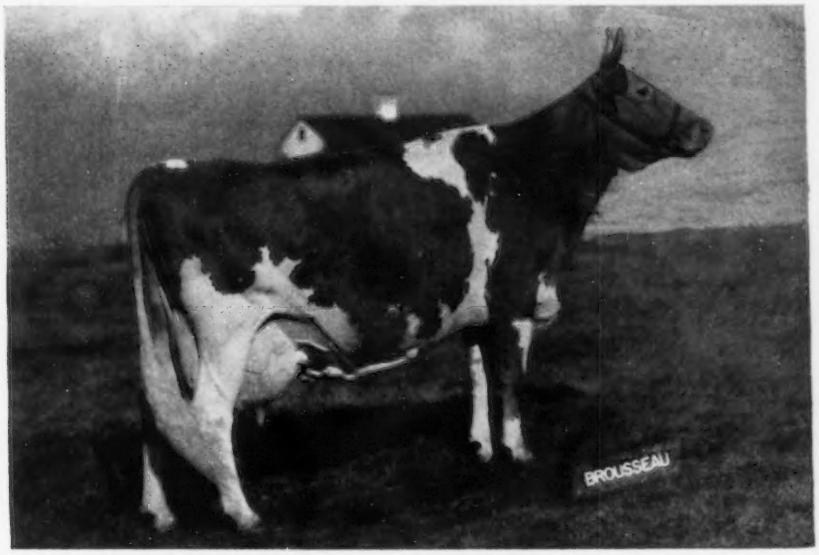

FAIRLAWN K. MURIEL, E 8 times

Her son, Fairlawn Muriel's Actor, sold for $8,500 at 2 weeks of age to Tri-State Breeders Co-op. She is a Gold ★ Dam and has 3 records over 900 lbs., 16891—904—7yrs—365C—2x, 16517—903—8yrs—901 T.M., 17203—910—10yrs—365—2x. Her son, Fairlawn Muriel's Valor, born 9/12/58, sold in the 1959 Guernsey Sale for $7,200, to N Y A B C. Her full brother, Fairlawn K. King, sold for $12,000 to Flying Horse Farm. We selected her dam, **RIEGELDALE KING'S BLANCHE,** VG 5 times, also a Gold ★ Dam, 15244—841—5yrs—365C—3x.

THE OTHER MEMBERS OF THIS FAMILY SELECTED WERE:

FAIRLAWN ACTOR'S BLANCHE—A full sister to our herd sire, Fairlawn Blanche's Actor. Due Jan. 17, 1960 to Fairlawn K. Warrior.

FAIRLAWN K. VIOLET—Full sister to Muriel. Due Feb. 7, 1960 to Fairlawn Peerless Actor.

FAIRLAWN PEER'S HOLLY—A daughter of Muriel. On retest.

We have 2 daughters of Peer's Holly in our herd, Fairlawn Actor's Phlox and Fairlawn K. Laurel, 16069—802—Jr4—365—3x, she dam of Fairlawn Actor's Hollyhock (in our herd), E '57 '58, 16108—775—Sr3—365—3x, 18950—871—Sr4—365—3x (pending), that has 2 daughters, Chedco Hollyhock and Chedco K. Hollyhock. Laurel also has 2 other daughters in our herd, Chedco M. Laurel, born 1/31/58 and Chedco Actor's Laurel, born 5/15/59.

FAIRLAWN D. A. IVY—A daughter of Muriel. Due Nov. 3, 1959 to Fairlawn Blanche's Actor.

FAIRLAWN WARRIOR'S GARDENIA and **FAIRLAWN WARRIOR'S CARNATION**—Full sisters out of Peer's Holly.

FAIRLAWN D. A. LUXURY—A granddaughter of King's Blanche. Due Jan. 1, 1960 to Fairlawn Milkmaid's Peer.

SONS OF THESE AND OTHER TOP FEMALES IN OUR HERD WILL BE FOR SALE — MAKE YOUR RESERVATION NOW.

VISITORS ALWAYS WELCOME

Federal Accredited No. 100024 — State Bang's Free No. 20

C. E. COTTING, Owner
50 Federal Street, Boston, Massachusetts

DELBERT FOX, Herd Manager
Telephone: Berlin, Terminal 8-7789

NELSON SMITH, Farm Manager
Telephone: Berlin, Terminal 8-7763

Chat . . .

The many friends of A. B. BUCHANAN AND SON, Hale Center, Tex., were saddened last spring by the sudden death in an airplane crash of these two men. However, their friends will be interested to learn that the wives of father and son are very gracefully carrying on the operation at Hale Center. Frances Buchanan has assumed the responsibility of running the farm, herd and milk route, and is making great strides in overcoming the many problems that exist. These folks will be most happy to welcome any of their Guernsey friends.

T. G. LEE, Orlando, Fla., was recently named the outstanding State dairyman for 1959 by the University of Florida Dairy Science Club, in the club's first presentation of a statewide award.

Mr. Lee and other Florida dairymen were honored during the annual Dairy Field Day at the University. Mr. Lee, a member of the Milk Control Commission, was chosen on the basis of long and outstanding contribution to the welfare of the Florida dairy industry.

GUY BROUGHER, Rockwood, Pa., who earlier this year lost his barn through fire, has rebuilt and is now set up with a big loafing barn and milking parlor.

The September 28 issue of the News and Observer, Raleigh, N. C., carried a picture of BOWMAN GRAY, president of the R. J. Reynolds Tobacco Company and owner of Brookberry Farm, with his favorite Guernsey, Two Brooks C. Delphine. "Delphine" was 17 years of age on November 4, and just recently calved with a heifer by Woodacres Butterfat Cavalier. There are now 39 female members of the Delphine family in the Brookberry herd, including four daughters, 11 granddaughters, 17 great granddaughters and six great, great granddaughters.

DR. M. R. CLARKSON was recently named as associate administrator of the USDA's Agricultural Research Service, a new position in that agency. He will share with ARS Administrator, Byron T. Shaw, broad responsibility for coordinating all USDA research as well as administration of research and regulatory activities of the Agricultural Research Service. DR. WILLIAM L. POPHAM, who has been assistant administrator for regulatory programs, has been named to Dr. Clarkson's former position as deputy administrator.

DIANA EKSTRAN, daughter of Mr. and Mrs. Herbert Ekstran, Brockwell Farm, Bow, Wash., was selected by the student body as Homecoming Queen. Diana has been very active in all her school activities, as well as being an excellent student. Congratulations, Diana.

We call your attention to an error in the MCDONALD FARMS ADVERTISEMENT on page 1083 of the November 23 Journal. The junior get of McDonald Farms Pre Rival was first at New York, as well as at the National. In fact, this get was undefeated wherever shown in 1959.

JOHN KELLEY, and his wife, FRANCES COX KELLEY, Tolono, Ill., are the proud parents of a baby girl, Barbara Aileen, born on November 2. Guernsey breeders will remember Frances as the daughter of Maude and the late Bert Cox, former manager of St. James and Burton Lane Farms.

On their trip East this past summer, MR. AND MRS. ORVILLE L. BROWN, Brownies Guernsey Farms, Woodburn, Ore., traveled 10,000 miles, saw 32 herds and eight bull studs, visited The American Guernsey Cattle Club office, and attended the Fairlawn Dispersal, New York State Sale, Eastern States Exposition, and the National Guernsey Show. Orville writes that he and Mrs. Brown feel that it certainly was the trip of a lifetime.

CLIFFORD W. SMITH, former owner of Wychmere Farm, Ontario, N. Y., was married to Miss Mary Flood on Saturday, October 17. Their many friends wish them many years of happiness.

ROBERT WELLS, the popular and capable herdsman at Wandering Brook Farms during the past year, will become associated with the Dewan Guernsey herd at Oneida, N. Y., as herd manager.

ROGER LAWRENCE STRACK has been appointed herdsman at LAUXMONT FARMS, Wrightsville, Pennsylvania. Roger was a participant in the Guernsey Scholarship Training Program, and following his summer work at Lauxmont, in 1956, he was awarded one of the scholarships. After his graduation from the University of Illinois, Roger returned to Lauxmont where he has capably performed his duties under the guidance of Elmer Salisbury and the late Lloyd Bowser. Effective immediately, Roger assumes his position as herdsman and key assistant to Elmer in the development of the Lauxmont herd.

Nine full-color advertisements in the February issue of McCall's Magazine, out January 26, will announce a new mid-winter event for all *dairy foods*—Take A Vacation From Winter-Weary Meals, Let's Cook Up a Cook-In!

CLASSIFICATION SCHEDULE

The following classification schedule is arranged by field territory. For application blanks to have your herd classified, and for classifications rules, write to The American Guernsey Cattle Club.

All registered Guernsey cows that have freshened are eligible to be classified. It is not required that they either be on official test or have an official record. On herd reclassifications, the owner is required to present all eligible cows not previously classified, and all cows under eight years of age last classified either Very Good or Excellent. If your herd is to be part of a County or District classification program, and eligible for the lower fee, show this on your application.

Fees are $3.00 per cow, with a minimum charge of $25.00 per herd. If 75 or more cows are classified in one day in a county or district program, the fee is $2.00 per cow with no minimum herd fee. The $2.00 will also apply to an individual herd when 75 or more are classified. A minimum fee of $150.00 will be charged for herds with 50-74 head that are part of a group plan.

To facilitate the national fieldman arranging his classification itinerary, it is requested that your **application be postmarked at least 30 days before the classification schedule.** Schedules are subject to cancellation if there is not a sufficient number of applications received.

Closing date for applications one month ahead of starting date for each scheduled classification.	*Territory*	*Field Representative*
Dec. 7-12	Delaware, District of Columbia, Maryland, New Jersey, Pennsylvania, Virginia and West Virginia.	A. M. MacKay
Dec. 14-19	Iowa, Kansas, Minnesota, Missouri, Nebraska, North Dakota, South Dakota and Wisconsin.	George W. Chambers

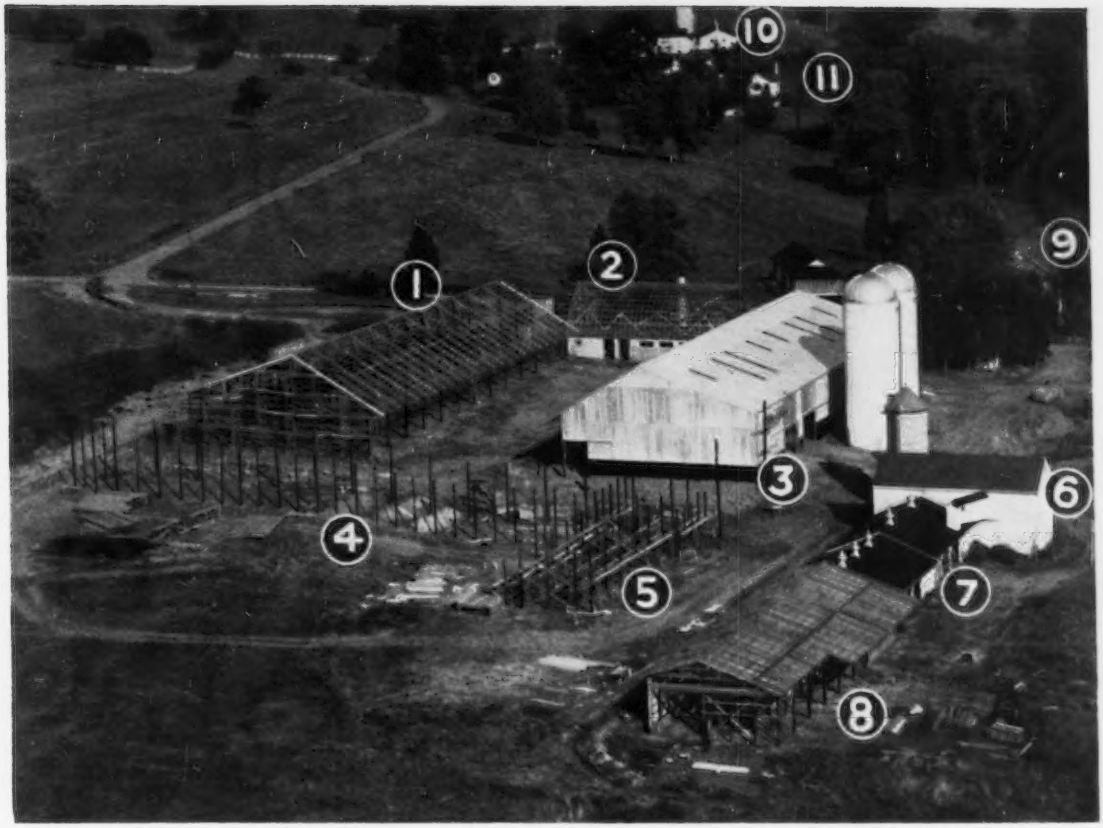

The new barn on the new farm at Rosemont, N. J.

This is what it looked like late in October. At times I feel it is bigger than the McGuire Air Force Base.

THE BUILDINGS ARE:

1. **The loafing barn**—185 ft. by 65 ft. for 100 milk cows in four groups of 25 each, with ample space for bedding storage.
2. **The milking barn**—which provides an eight-cow milking parlor, the milk room, feed storage. Also four box stalls and four tie stalls will serve to hold cows as necessary for the vet, when in heat, etc.
3. **The feeding barn**—same size as the loafing barn—provides ample hay storage and undercover feeding of hay and silage for the four separate groups of cows. They will hold here under cover at milking time.
4. **A machine shed**—These poles will become a machine storage shed, open toward the main barns.
5. **A hay drying barn** to take six wagons.
6. **An existing barn** to include five box stalls for calving cows.
7. **An existing shed** for dry cows and bred heifers.
8. **A new shed,** providing hay storage and pens for raising calves on nurse cows.
9. **An 1787 stone house.** The first floor will be the farm office.
10. **Existing sheds** for young stock.
11. **The main house.**

Professor Singley and his staff at the Rutgers School of Agricultural Engineering have put great thought and effort into designing the barn. Our aim—maximum production and minimum labor. Time will tell. We think it is going to be O. K.

By the time you read this all the roofs and siding will be on, but the barns won't be finished in time to allow the cows to acclimate themselves before cold weather sets in. Therefore, they will stay here at Clinton until April. (The water has not started to rise yet.) Come and visit us in the spring.

MR. and MRS. L. B. WESCOTT, owners

HAROLD L. VERITY, manager

MULHOCAWAY FARM CLINTON, N. J.

From the Home Office

By

R D Stewart
Secretary

A REPORT OF THE EXECUTIVE COMMITTEE FALL MEETING AT THE HOME OFFICE, NOVEMBER 9 AND 10

WITH the objective of developing a pricing formula, whereby the producer can be paid for his milk on the basis of both the butterfat and the solids-not-fat in the milk, it was reported that a research project has been started in which composite samples of the producer's milk is tested twice a month for the per cent of butterfat and the per cent of total solids. This project is to run for a minimum of 12 months, and no information will be available until after that time.

At the May, 1959, meeting, the Executive Committee considered a proposal from Strohmeyer and Carpenter, Inc., to sell the Club approximately 45,000 Guernsey negatives which they have in their files. A committee, comprised of Delbert Kingston and Lloyd Riford, was appointed to further study this proposal and make recommendations. In view of the large picture file maintained at the Home Office by the Guernsey Breeders' Journal, and also in view of the limited demand for prints from negatives which are more than four or five years old, the Executive Committee voted not to purchase these negatives.

Following the Annual Meeting in May, President McKerrow appointed Stanley Murphy, Chairman, Delbert H. Kingston, George M. Newlin, John D. Worthington and Archie Young as a committee to review the Constitution and By-Laws of The American Guernsey Cattle Club, with the objective that the Club operate in the future with a minimum of changes. This committee met with the Executive Committee on November 10 to make recommendations. Chairman Murphy reported that the committee met in Baltimore and was in unanimous agreement that the Club should proceed with a revision of the Constitution and By-Laws. The revision presented was adopted by a unanimous vote of the Executive Committee, and will be printed in detail in an early issue of the Guernsey Breeders' Journal. This will, of course, be included in the Call to the next Annual Meeting. The revision streamlines the Constitution and By-Laws, changes the name of the Executive Committee to the Board of Directors, and limits the term of members on the Board to two full terms, with the provision that a member will be eligible for re-election two or more years after serving on the Board of Directors.

The Finance Committee reported that the Club's finances are in good condition, and the budget approved for 1960 provides for an increase in breed advertising over last year.

The 1960 Annual Meeting of The American Guernsey Cattle Club will be held on May 18, at 10 A. M., at the Royal York Hotel, Toronto, Ontario, Canada.

GOLDEN GUERNSEY

Through August, 1959, milk sales under the trade-mark program of Golden Guernsey, Inc., showed an increase of 4.48 per cent over 1958. When new forms are printed for distributors to use in reporting their monthly sales under the trade-mark program, space will be provided for showing the butterfat tests of the milks sold.

Art work is being developed for a standard set of Gurnzgold cartons. There was agreement that Gurnzgold should occupy a prominent place on the roof of the carton, and extra side panels should be developed to be used in conjunction with the standard carton. It was also agreed that the picture of the cow's head should not be used on the standard Gurnzgold carton. Golden Guernsey and Gurnzgold

merchandising kits will be combined into one kit for 1960.

At the 1960 Annual Meeting in Toronto, the following awards will be made to distributors under the Golden Guernsey trade-mark program: 1, Largest distributor of Golden Guernsey products; 2, greatest percentage increase by a 100 per cent Golden Guernsey distributor; 3, largest producer-distributor; 4, greatest percentage increase, 25 routes or more; 5, greatest percentage increase, 24 routes or less, and, 6, greatest percentage increase by a distributor who owns a Guernsey herd.

A thorough discussion was held on the use of colorimeters. The Home Office was instructed to make arrangements for a meeting, at Milwaukee, for all distributors and other persons interested in color work. The programs now being carried on throughout the country will be reviewed, and ideas exchanged concerning these and future programs.

Regional Golden Guernsey meetings will be held in January or February, providing there are not too many conflicting dates. If there are too many conflicting dates, the meetings will be arranged for the latter part of July and the first of August.

Upon recommendation from the Promotion Committee, paper show caps, which could be worn by boys and girls showing in junior Guernsey shows, or by adults, will be available for Guernsey Associations to purchase for use at fairs and parish shows, and also for milk distributors to use for sales promotion. This item will be included in the price list of promotional materials which are available from Golden Guernsey, Inc.

PRODUCTION TESTING

The Executive Committee adopted the rules applying to Dairy Herd Improvement Registry testing, which have already been approved by The Purebred Dairy Cattle Association and The American Dairy Science Association. These rules appear on page 1271 in this issue of the Journal. Records made under this program will be designated as DHIR, and the fee will be $2.00 per cow. A program comparable to this has been on trial in Pennsylvania since the beginning of this year, and has worked very satisfactorily. As soon as it is feasible, this DHIR program will be extended to other states in 1960, and states and areas will be notified as to the approximate time this program will be available to them. The only states eligible for consideration under this program are those with DHIA records being processed electronically.

For each registered Guernsey cow tested under this DHIR program, the Home Office will receive a 305-day record and also a complete lactation record. The 305-day record will be used in the performance programs of the Club, and the lactation record will be used for crediting the cow with her lifetime production.

The Executive Committee voted that a lifetime production program for all cows on official test, namely, AR, HIR and DHIR, will become effective when the DHIR program is introduced. The 365-day classes in HIR will be continued. However, each breeder doing HIR testing must elect to test all of his cows either for 305 days or for 365 days on HIR records. In either case, each cow will also be given credit for her complete lactation, which will be credited toward lifetime production. All breeders who are doing official production testing will receive complete details when arrangements are completed for introducing this program.

The Committee voted that, at an early date, all breeders doing HIR testing will be billed for their testing fees on a quarterly basis. Breeders will receive complete details on this at the time it goes into effect.

Beginning with records made official in 1960, only records of cows that have been on test and in milk for 270 days or more, and that meet the minimum established requirements for publication, will have their records published in the Guernsey Breeders' Journal.

Following are the health requirements which will be effective for the 1960 Gold Star Breeder awards.

Tuberculosis. One of the following requirements must be met: 1, The herd shall be Federally accredited as free from Tuberculosis; 2, the herd shall be located in a modified accredited area, and 3, the herd shall have passed a clean test without reactors within 12 months of the date of application.

Bang's Disease. One of the following requirements must be met: 1, The herd shall be state certified as free from Bang's disease, and 2, the herd shall have passed a clean *blood* test within 12 months of the date of application.

TYPE COMMITTEE

The regular fall meeting of the Type Committee has been postponed until the artist is ready to present his new painting of the Ideal Guernsey Cow to the entire Type Committee.

(*Please turn to page 1272*)

Today and in the Near Future

SOMETHING ABOUT

By Stevenson Williams Close

THROUGHOUT the ages, farming and dairying have furnished the world with food and milk, and the man engaged in this work has the best job on earth. Likewise, he has a job that calls for considerable knowledge in many lines and the ability to do many things. Such a challenge makes for a good and interesting occupation.

The success of any dairyman today depends on:

1. The man.
2. A good farm.
   a. Build productivity of the soil.
   b. Have a high producing herd.
3. A good market. This is being helped by increasing population numbers and lower farm numbers.

As far back as we can remember, we have heard the cry, "Costs of production must be cut. Only the more efficient farmers and dairymen can survive." Farmers have been instilled with the necessity for efficient management, mostly because to a large degree it is the best way to make a living and make ends meet. Farmers and dairymen will continue to increase the efficiency of their operations by better management, more modern machinery, more efficient use of labor, and better farming methods.

One thing to remember, however, in studying your farm management picture, is that no two farms are similar in design or management requirements. One must decide the size of operation he desires, the size of farm, the size of herd, and how he, himself, wants to live. He must decide how well he wants to provide for his family, how much his family will be integrated in the whole plan, and, in truth, among many other things, he must decide just how hard he wishes to work. To some degree, these decisions are determined by the money available when going into business. However, one should decide what he wants to do and have a plan of operation.

We have named man as number one in the success of any farm or dairy operation. That man is you, the owner, or you, the manager. You are the man who keeps the cows bred to get the most milk, and who works hard to feed them, in addition to keeping the records and a thousand other things.

The Farm Manager

The man I am going to talk about I'll call the Farm Manager. He is either the owner or the hired manager, and must have many good qualities, which I will enumerate.

1. HE MUST BE A STUDENT OF HIS BUSINESS. This is a continuous job and, as stated before, each farm or dairy has its own problems. A study of conditions on one's own farm must be made before a program that is best suited to the farm can be adopted. The Farm Manager must quickly recognize and make adjustments to a change in the market and in prices. One of the most discouraging factors in dairying is the fact that so many changes are necessary in building arrangements, or methods of operation to keep abreast of our swiftly changing times. This creates an added expense in operating, in addition to an added expense in getting started, and is another reason to make a young fellow think twice before entering this already expensive-to-get-into business. No longer can a young man start farming with a horse and a plow, but he jumps into big business in a hurry, which makes it imperative that he be a student of his business in order to even survive.

2. HE MUST BE INDUSTRIOUS. First of all, no one should consider a farm if he doesn't care to work. Dairying is, to a great degree, attention to detail. The time of operation and completeness of the job done pays the biggest dividends in agriculture. *A complete job must be done.* The Farm Manager cannot think only of the job today—he must think of the continued work laid out before him.

3. HE MUST HAVE THE POWER OF OBSERVATION. This is by far the most important quality a Farm Manager must possess, especially if he has a dairy herd. He must see abnormal conditions quickly and stop trouble before it gets serious. It means being observant 24 hours a day and 365 days a year. Train the number one man in the barn to walk behind the cows when he goes into the barn in the morning to watch for any abnormal manure, or to notice any cows which are not eating properly. A man interested in cows should be able to open the barn door, make a quick round and notice a sick cow, cows off feed, or cows in heat. It means, however, that you, the manager, must keep your eyes open at all times and not depend on hired help, unless that help has definitely been proved dependable. So often, in looking at heifers, a man will fail to notice a sick animal if he has only been told to see if any are in heat, or vice versa. Too often, due to lack of observation, metritis develops or an occasional calf dies. Crops and hay fields, likewise, need constant observance.

4. HE MUST POSSESS MANAGERIAL ABILITY. The Farm Manager must plan his work ahead, and not be concerned with just the work at

hand. He must possess leadership, and try to hire interested help. This is a difficult task and, in spite of everything, he cannot *make* a man interested if he just doesn't care and only concerns himself with doing, or not doing, a day's work. Today, labor is one of his most difficult problems, and one that taxes all farmers. While it seems to be easing somewhat, good interested men are still hard to find. Labor costs cannot be cut much from year to year—the price is pretty well set. Try to hire the best men possible, and work with them. Responsibility is something they don't want. That is the Farm Manager's job.

5. HE MUST BE PROGRESSIVE. Farming today is a changing business. The Farm Manager must make changes quickly for the best interests and progress of his business.

6. HE MUST BE HONEST. He must develop confidence in people and buyers who are interested in his cattle. We think of other businesses as having all the bad people, crooks, etc., but agriculture, and especially the dairy business, has far too many cases of fraud and misrepresentation.

7. HE MUST HAVE SALESMANSHIP ABILITY. The Farm Manager must always present his cattle attractively and advertise them effectively, no matter how he does it. This particular qualification develops with farm and herd progress.

8. HE MUST BE A GOOD HOUSEKEEPER. Last, but not least, this provides not only pleasure for himself and his family, but attracts people to the farm and, best of all, helps control disease. If we were cleaner at our job in and out of the barn, about one third of all disease would not occur.

The general thought here is that this Farm Manager has to be nigh onto a genius. Well, he can't be that, but he needs a broad practical background in many fields, some of which are:

1. *Animal genetics.* He must have some knowledge of the breed in which he works. Intelligent selection of his cattle.

2. *Control and prevention of disease.* He must have knowledge of symptoms, diagnosis and control programs.

3. *Fairly satisfactory judge of animals.* Selection has always been the basis for improving livestock.

4. *Animal nutrition.* Dairy cattle are producing more all the time. Knowledge of feeding is valuable.

5. *Knowledge of agronomy.* Make soil tests.

6. *Farm mechanics.* Modern machinery is expensive, and it is a job to care for it. Depreciation rates are high, but may be lessened with care.

7. *Farm records and accounts.* Help locate where the inefficiencies and deficiencies occur.

8. *Some knowledge of marketing.* He must have a degree of salesmanship ability, know what the buyer demands, and his marketing facilities and regulations.

It pays to be practical in all phases, and he must be conservative in his spending. The investment per cow on the farm must be kept low, and raising replacements is by far the best method. Farms are increasing in size and decreasing in numbers. New methods of farming and harvesting allow a man to do more in a day. However, with the modern equipment necessary for this type of farming, a great investment in *necessary* machinery is imperative, so he must keep his investment per cow down.

Since, according to authorities, labor represents 50 to 75 per cent of the fixed costs in producing a hundred pounds of milk, the output per man on the farm is important. The Farm Manager cannot do much about labor except to try to hire the best and to make labor savers available.

A recent Cornell study shows that the output per man on 214 New York farms varied from 58,000 pounds of milk per man, per year, on farms with 10 to 19 cows, to 156,000 pounds per man on farms with 100 to 200 cows. The cost per 100 pounds of milk produced was $2.24 and $1.05, respectively. The latest Beacon Milling Company pamphlet predicts the most successful farmers of 1960 will be producing 200,000 pounds of milk per man per year. This will be brought about by laborsaving devices and high producing cows.

Remember, there are only two sources of income for the purebred breeder:—1, milk yield; 2, sale of breeding stock. Try not to even count the sale of breeding stock, because if one gets too intent on selling breeding stock he will end up selling cows he should keep to make more GOLDEN GUERNSEY and build up his herd.

The Important Thing Is High Production

Maintenance costs, labor costs, housing costs, insurance and taxes, are the same for the low producer as for the high producer. Build for high production through the productivity of your land and better care and feeding of your herd.

Regardless of whether the business is large or small, one should study his business and take stock often. At the beginning of the year, make out a list of all the things you would like to get done, such as repairing a certain fence, painting the tenant house, or repairing the pig pen. At the top of the list name the few things that have to be done, as for instance, the milk inspector says, "The inside of the barn has to be painted."

Make a crop inventory and compare it with previous years. At the same time, have your herd appraised by some competent outsider, considering each animal as it is on that day, and assuming it would be sold on that day. Also, determine as far as possible just what your expenses will be for labor, feed, grain, fertilizer, gas, oil, etc., for the next six months. Try to figure to the best of your ability what your income will be for six months. Figure any policy changes you wish to make, such as method of testing, rotational changes, buying a bull, etc.

Keep a record of the jobs each man handles each day, or actually what goes on. This record will tell many things, such as the day certain crops were planted, etc. Each fall, take a farm map, which indicates the fields, acreage, etc., on the farm, and decide what crops will be grown the following year, and plan your rotation.

When you keep all of these records, and sit back and summarize your business for the year, you will realize that two or three things have actually kept you in business. These important factors are: (a) keeping your cows bred and raising calves, and (b) working hard and productively to provide the best feed for them to give more milk.

Always try to instill in your help that the cows are of first consideration on the farm, and everything should be geared to them. Kindness counts, and being regular with the milking is a must. Try to have cows calve as nearly uniformly as possible throughout the year, not caring particularly whether any of the cows are fresh in April or May. One of the difficult problems is trying to keep too many cows from calving in the spring (which they will try to do in spite of everything), and to keep the herd from slumping in the summer. This is a big job. Start feeding silage early. Keep a close eye on the pasture, as the weather will vary quickly. Feed extra hay, silage, etc., to keep the milk flow as uniform as possible. Many farmers feed silage

(*Please turn to page 1276*)

FARM MANAGEMENT

The Man - - A Good Farm - - A Good Market

1959 Scholarship Winners

The Scholarship Training Program

By R. D. Stewart

DURING the summer of 1959, 31 young men from 21 different colleges in 19 states worked on well managed Guernsey farms in 18 states in connection with The American Guernsey Cattle Club's Scholarship Training Program. Many outstanding young men have been attracted to Guernsey cattle and worked with them in connection with this program, which was started in 1949.

The Awards Committee considered the reports, and the recommendations that the trainee had during previous years with the Scholarship Program, as well as during the summer of 1959. The three $300 cash scholarships for 1959 have been awarded to Glenden D. Adams, Carlton N. Elam, Jr., and Darrell Pidgeon.

Glenden D. Adams

Carlton N. Elam, Jr.

Darrell Pidgeon

Glenden D. Adams is a senior at Oklahoma State College, and worked at Walker Farms, Stoneville, Miss., under the supervision of L. J. Lane. He was a member of the Oklahoma Dairy Cattle Judging Team this fall, and tied for seventh high individual among 99 contestants in judging all breeds at the National Intercollegiate Contest at Waterloo. He also tied for second high individual in judging Guernseys.

Carlton N. Elam, Jr., is a senior at Virginia Polytechnic Institute, and worked at Belnemus Farm, Powhatan, Va., during the summers of 1958 and 1959. He was a member of the VPI Dairy Cattle Judging Team this year, and tied with a teammate for high man on the team in the Intercollegiate Contest at Waterloo.

Darrell Pidgeon, a junior at Ohio State University, worked at Henslee Farms, Arlington Heights, Ill., during the summers of 1958 and 1959 under the supervision of Floyd Krauter. Following the Henslee Dispersal in August, Darrell worked at Lee-Kra Farms, New Paris, Ind., under the supervision of John H. Krauter, and had the full responsibility of the show herd at five fairs. He missed college for a week this fall to help with the Woodacres exhibit at Waterloo.

As an example of the excellent reports made by the Trainees working on Guernsey farms, we quote the report of Glenden D. Adams:

"I can truthfully say that my summer's work at Walker Farms, Stoneville, Miss., on the Guernsey Scholarship Training Program, was one of the most rewarding experiences of my life. I arrived there on June 1, and was received into the Lane household like one of the family. My workouts for the Dairy Cattle Judging Team at Oklahoma State University necessitated my leaving Walker Farms on August 23.

"However, my early departure didn't affect the variety of training that I received. L. J. Lane, the herdsman, saw to that. The first month I worked in the main milking barn, becoming familiar with the cows and learning feeding methods and procedure. I was rather amazed at the number of cows over 12 years of age that were in the herd. To me this indicated excellent breeding and management practices. Another thing that greatly impressed me was the soundness of the mammary systems. I only saw one three-quartered cow in the herd.

"During the first month I learned the technique of artificial insemination by the spectrum method, and got my initiation on foot trimming by helping fit the sale animals for the North Mississippi State Sale, which was held the latter part of June. I accompanied Jimmie Walker and Mr. Lane to Hernando, where the sale was held, and I met most of the Guernsey breeders who were there.

"The latter part of June I started working in the test barn, where the cows are milked three times a day. Mr. Lane also carried on some practical feeding experiments in the test barn, which showed me some very significant things.

"Mr. Lane has an all artificial insemination program, which he practices in the herd. He went out of his way to expose me to every phase of it. I learned how to prepare an artificial vagina for semen collection and how to collect semen. By mid-summer I was doing a good deal of the collection. After I had mastered the spectrum method of artificial insemination, he started me on the rectum method.

"In August, Mr. Lane put me to work on sterility problems. He taught me how to examine the female reproductive organs and detect abnormal ovaries and infection of the uterus. I learned several different treatments of vaginitis and uterine infection. He also taught me the massage method of treating cystic ovaries, and also the hormone treatment.

"All during the summer I got a good deal of experience at various jobs, among which were tattooing, emasculating and sketching calves, ringing bulls, electrical dehorning, trimming and balancing feet, and clipping.

"The last month I worked a great deal with the show string. I learned how to break an animal to lead properly, how to feed and fill an animal, and how to properly groom them.

"Mr. Lane is a very good self-trained veterinarian. I got a wealth of practical veterinary experience, including treatment for mastitis, foot rot, acetonemia, milk fever, respiratory infection of calves, eye infection, abortion, cuts and sprains, and the cleaning and treatment of retained afterbirth. Some of the techniques I learned were the use of the bolus gun, syringe, intravenous injection in both the jugular vein and intraperineal cavity, and drenching. I was also exposed to the procedure of performing a postmortem examination. He said, and made me believe, that keen

In addition to the three winners, the following 25 men completed the training program this summer, and were contenders for the cash scholarship:

Name	College	Farm—Supervisor
Zane V. Akins	University of Missouri Sophomore	Cowan Farms Oshkosh, Wis. Philip Cowan
Donald C. Beitz	University of Illinois Sophomore	Rosewood Farms Roselle, Ill. Marvin Fansher, Mgr.
David R. Bray	Cornell University	Edgewood Farm North Andover, Mass. Woodrow Follett, Mgr.
Ernest G. Brown	University of Maine Sophomore	Alfalfa Farm Topsfield, Mass. Charles De Grandpre, Mgr.
James B. Carlton	University of Georgia Junior	Klondike Farm Elkin, N. C. Tom F. Cooley, Mgr.
David L. Carr	University of Vermont Sophomore	Tarbell Guernsey Farms Smithville Flats, N. Y. Mrs. A. K. Wightman
Carl D. Caudill	University of Kentucky Senior	Franchester Farms West Salem, Ohio Carroll Eby, Herd Mgr.
Roger E. Collins	North Carolina State College Sophomore	Hermitage View Farm Old Hickory, Tenn. Robert Basse, Mgr.
James M. Day	University of Wisconsin Senior	Hill Girt Farm Chadds Ford, Pa. George Newlin, Supt.
Marvin R. Fausett	University of Missouri Junior	Luxerin Farms Fond du Lac, Wis. Clarence Sheridan
Richard M. Green	University of Delaware Senior	Liseter Farm Newtown Square, Pa. Winslow B. Towle, Mgr.
Harry Harshbarger	Ohio State University Junior	Lockshore Farms Hickory Corners, Mich. James A. Fish, Mgr.
Charles P. Hibdon	Chico State College Junior	Adohr Farms Camarillo, Calif. T. A. Knight, Mgr.
Alex E. Huntley	Cornell University Sophomore	Brookside Farm North Chatham, N. Y. Earl S. Williams
Claude C. Hutchens	University of Wisconsin Senior	Maple Leaf Farm Lewiston, Minn. Russell Wirt
Griffith J. Jones	Pennsylvania State University Sophomore	Sunnyhill Farms Imperial, Pa. George White, Herd Mgr.
Jacob C. Kentner	Southwest Missouri State College	Jo-Be Farms Omaha, Nebr. Joe P. Muller
Delbert Nelson	Colorado State University Junior	James Canyon Ranch Genoa, Nev. W. K. Hepburn, Jr., Mgr.
George Rankin, Jr.	University of Illinois Sophomore	Rolling Acres Farm Elgin, Ill. Lewis Potter, Mgr.
David Showalter	Virginia Polytechnic Institute Sophomore	Woodacres Princeton, N. J. M. B. Sowerby, Mgr.
Barry O. Simmons	University of Tennessee Senior	Woodacres Princeton, N. J. M. B. Sowerby, Mgr.
Earl M. Sudweeks	Utah State University Senior	Cache Meadow Farm Logan, Utah Dwyth M. Daines
Almer Vance, Jr.	Middle Tennessee State College Junior	Clear Springs Farm Concord, N. C. Alfred M. Brown, Mgr.
Jon C. Wetzel	University of Vermont Senior	Naefland Farms Alexandria, Pa. Robert Neff
Samuel F. Wilson	Pennsylvania State University Sophomore	Mulhocaway Farm Clinton, N. J. Harold Verity, Mgr.

observation is two thirds of the job of treating an animal.

"One of the highlights of the summer was the Guernsey Type Conference held at Walker Farms on July 28. I met a number of the more prominent Guernsey breeders in the South and Central United States. I also met Casey Sly, manager of McDonald Farms, and Robert D. Stewart, Secretary of The American Guernsey Cattle Club. I had a good day of showing experience at the conference.

"Mr. Lane is also a very conscientious economist. He has a number of practical theories, which he has pretty well proved. I know it would be very difficult to find a man who does a better job of getting his points across, and I consider myself very fortunate to have trained under Mr. Lane and to have worked with the wonderful herd of Guernsey cattle at Walker Farms."

We take this opportunity to express appreciation to the Guernsey breeders who cooperate with this program by employing trainees during the summer months, to the Dairy Department heads and their associates, and to The American Guernsey Cattle Club field representatives for administering the program.

Bloat

BLOAT, a digestive disorder of dairy cattle, is receiving major attention in studies covered by an American Cyanamid Company grant awarded to Kansas State University.

The studies are under the direction of Dr. Erle E. Bartley, whose work supports the theory that salivary mucin prevents bloating by inhibiting the formation of stable froth and by permitting gas to escape from the frothing rumen contents. Dr. Bartley will further evaluate his laboratory findings by utilizing fistulated dairy cows which will be maintained on alfalfa pasture.

It is hard to determine the actual monetary losses caused by bloat because other digestive malfunctions are sometimes wrongly attributed to this disorder. Sudden changes in management practices, such as the abrupt cessation of the pasturing of lush and productive legume pastures may cause bloating, and sometimes loss of animals. The most serious losses to dairymen from bloat are reduced milk production and weight gains

To date no practical means for the prevention of bloat other than careful management has been discovered. Any new method utilizing feed additives or drugs to prevent bloat will represent substantial savings to dairy farmers each year. The USDA has estimated the annual losses from bloat to run as high as 45 million dollars.

1962 National Futurity

SIXTY-TWO Guernsey breeders from 19 states and Canada have nominated 296 registered Guernsey heifer calves for the 1962 National Futurity for three-year-old Guernsey cows. The nominations and a $2.00 fee for each were due on November 1, 1959. A second fee of $4.00 is due November 1, 1960, a third fee of $6.00 is due November 1, 1961, and a final fee of $10.00 is due on August 1, 1962. This will probably be a reminder to many of you that you neglected to send in your original nomination fees on November 1. It is your responsibility to make the original nomination and fee payment. The American Guernsey Cattle Club will notify you before the second, third and fourth fees are due. Many more breeders are urged to nominate heifer calves for the three-year-old cow Futurity.

The National Futurity in 1960 will be held at the National Dairy Cattle Congress, Waterloo, Iowa. It should be most attractive to breeders in the Middle Western states, as the rules provide that the showing of the Futurity will be in a centrally located area, and at the end of the fall fair season. Two heifer calves from Iowa have been nominated for the 1962 Futurity. The second fee has been paid on two yearlings from Iowa for the 1961 Futurity. There are no entries from Iowa on which the third fee has been paid for the 1960 Futurity.

A list of breeders, by states, nominating calves for the 1962 Futurity, follows:

ARIZONA
McClelland and Son, W. T.
CALIFORNIA
Adohr Farms
CONNECTICUT
Berke, Jean Louisa
Berke, Samuel
McCann, F. W., and Adams, Joseph E.
DELAWARE
White, Howard J.
FLORIDA
Ward, Jr., Carroll
GEORGIA
Pace, Jr., James E.
ILLINOIS
Behling, Marion M. and Oscar
Cashmer, Robert D.
Foster, Frederick J.
Foster, Helen Ann
Hinthorn, Richard A.
John Plain Farm, Inc.
Kingston, Delbert H.
Kingston, Thomas S.
McNaught, Gertrude
Mohr, Larry
Read, A. M.
Roberts, Gary Lee
Schultz, Dale J.
Spesard, Dean
INDIANA
Bosstick and Daughter, Cecil
Brown and Family, Richard J.
Jenkins, C. L., and Moy, Julius
Weldy, Dr. M. L.
IOWA
Howell, Robert E.
Smith and Family, Byron A.
MARYLAND
Herd, Lillian G.
Worthington, John D.
MICHIGAN
Hunsberger, David
Hunsberger, Lyle
Hunsberger, Mary
MISSOURI
Sterling Industries, Inc.
NEW JERSEY
Croshaw, Jr., J. Ellis
Hobler, Atherton W.
Umbrian Farms
NEW YORK
Cornell University
Dewan, Alton E.
Groves, Kathy
Huntley, Alex E.
McDonald, Jr., J. M., and McJunkin, E. E.
Payne, Mrs. Ethel
Riford, L. S.
Venier, Henry C.
Wetherwax, Ronald
Williams, Earl S.
OHIO
Farnham and Son, Meade
Fetter, Russell M.
Zumfelde and Sons, Henry
PENNSYLVANIA
Hackman, William
Liseter Farm
O'Connor, Charles P.
Snyder, George W.
TENNESSEE
Bowden, Jones E.
WASHINGTON
Vig, Leona
WISCONSIN
Clausen, Harold
Helendale Farm, Inc.
Kiesling, Lyle W.
Malz, Mr. and Mrs. Nick
ONTARIO, CANADA
Crang, J. Harold
Gundy, A. V. and C. L.

Henry P. Kendall

HENRY P. KENDALL, noted textile industrialist, chairman of the board of Kendall Company, breeder of registered Guernseys and owner of Moose Hill Farm, Sharon, Mass., passed away on November 3 at his Sharon home after a lengthy illness. Mr. Kendall was 81. He became a member of The American Guernsey Cattle Club on October 21, 1932. At this year's Eastern States Exposition, Flying Horse Betty's Royal, owned by Mr. Kendall, was selected as the senior and grand champion bull of the show. Mr. Kendall had recently purchased Nyala Prince's Wasp, a son of a Gold Star Sire, to head his Guernsey herd.

Survivors include a wife, the former Evelyn Louise Way, and three children, Henry W. of Palo Alto, Calif., John P. of Medfield, and Mrs. Horace S. Kenney, Jr., of Dedham.

Col. Dorrance Reynolds

COL. DORRANCE REYNOLDS, age 82, passed away on Saturday, October 31, at his home, Goodleigh Farm, Dallas, Pennsylvania. Col. Reynolds was one of the oldest breeders of registered Guernsey cattle in Pennsylvania. He became a member of The American Guernsey Cattle Club on November 19, 1928, and for the past 35 years he has maintained a keen and active interest in his Goodleigh Farm Guernseys.

In 1952, Goodleigh had the highest herd in Pennsylvania, with 47 cows averaging 11439 lbs. of milk and 531 lbs. of fat. The first bull proved in Col. Reynolds' herd was Maple Glen Brandon Boy, a son of Maple Glen Rising Sun. In recent years the herd has been using several well-bred Coldsprings bulls. One sire, Coldspring's Hardwick Consort, sired six daughters that sold from $1,075 to $2,300 at leading public auction sales from 1942 to 1950. Throughout the years, Goodleigh Farm developed many cows that received special recognition and awards from the Pennsylvania Guernsey Breeders Association.

Lawyer, banker and farmer, Col. Reynolds came of a family associated with the history of Wyoming Valley since pioneer days. During his entire lifetime, he was actively interested in the educational, civic, welfare and cultural activities of the Wyoming Valley. For 36 years he served as president of the Wyoming Historical and Geological Society, of which his grandfather, the Hon. William Champion Reynolds, was one of the founders and his father for many years the president.

Col. Reynolds is survived by his wife, who before marriage was Mabel Doudge, formerly of New York City, with whom he celebrated his Golden Wedding anniversary in 1953; by three daughters, Mrs. C. Welles Belin, Waverly, Pa., Mrs. John Coffinberry, Larchmont, N. Y., and Miss Patricia Reynolds, at home; six grandchildren, and three great grandchildren.

I. A. Cassel

I. A. CASSEL, Harleysville, Pa., passed away at the age of 84 years on October 18. Up until a few years ago, Mr. Cassel was a very active Guernsey breeder, and until very recently attended many sales in the State. Our deepest sympathy is extended to his son.

Southeastern Fair

By C. J. Jacobs

The Southeastern Fair for 1959 was held at Lakewood Park, Atlanta, Ga., from October 1 through 10. Guernseys were judged on October 3 by Dr. George E. Taylor, Jacksonville, Ill., who did a very commendable job. Guernsey entries were down this year compared to previous years, with a total of 86 head being exhibited in the individual classes. Only one out-of-state herd, that of Edisto Farms, Denmark, S. C., was entered to compete for the $2,500 in premiums offered for open classes. Edisto exhibited a very high quality group of cattle, which added much to the show.

The bull classes all but disappeared at this year's show, with only five bulls competing for honors. Edisto Farms M. Melvin, first place bull calf, was junior and grand champion, with McDonald Farms Jolly Acme, a two-year-old owned and exhibited by Dr. Grady N. Coker's Nejasco Farm, Canton, taking senior and reserve grand championship ribbons.

The first three to five placings in the female classes reads like a field day show held jointly between Edisto Farms and Nejasco Farm, with Jimmy Pace, Rex, Tommy Waldrop, Douglasville, Dixie Marion, Lindale, and Glen Hamrick, Winston, getting several head in the top billings.

The big class of the show was that of heifer calves, with 26 entries. Jimmy Pace took the blue ribbon with a beautiful, stretchy, upstanding calf, Rexdale Ajax Hope. Edisto Farms took the blues in the junior and senior yearling classes with good daughters of their Nyala Prince's Majestic bull. For junior champion, Judge Taylor selected the first place senior yearling, Edisto Farms M. Affiance.

Edisto Farms took the lion's share of blue ribbons in the cow classes by winning the two-year-old, four-year-old, and aged cow classes. Dr. Grady Coker's Nejasco Farm won the three-year-old class with an Edisto Farms-bred cow. Dixie Marion, Jimmy Pace, and Tommy Waldrop furnished most of the competition for Edisto and Nejasco in these classes. Senior champion female was the first place aged cow, Edisto Farms Bft. Fable, that was also made grand champion female of the show. She won her class in a close placing over her stablemate, Tanglewood King's Little Star, with an advantage in sharpness, teat placement and udder balance. For reserve grand champion female, Judge Taylor selected Edisto Farms M. Darleen, the first place three-year-old owned and exhibited by Dr. Grady Coker's Nejasco Farm.

In the group classes, Edisto Farms almost had a corner on blue ribbons. They won the junior get of sire, senior get of sire, dairy herd, best three females, produce of dam, and calf herd classes. Nejasco Farms took the blue in the yearling herd class with the only qualified entry.

The show was reasonably well attended, although the weather was not conducive to traveling. A familiar face to folks who have been attending this fair for more than 35 years was missing, that of W. Tap Bennett, Livestock Department Director, who suffered a stroke a week prior to the opening of the Fair. "Tap," as he is known to a host of friends, was sincerely missed, but everyone was happy to hear that he is recuperating nicely. Presentation of the three trophies for grand champion bull, grand champion female, and first place get of sire were made by James E. Pace, vice-president of the Georgia G. B. A., Colonel George E. Mallett, past president of the Georgia G. B. A., and W. W. Denney, Dairy Cattle Superintendent and secretary of the Georgia G. B. A., to J. B. Guess, III, Denmark, South Carolina. Edisto Farms won all three of the trophies, and were also premier breeder and exhibitor.

Following is a list of awards:

Junior and Grand Champion Bull
Edisto Farms M. Melvin, Edisto Farms, Denmark, S. C.

Senior and Reserve Grand Champion Bull
McDonald Farms Jolly Acme, Dr. Grady N. Coker, Canton.

Senior and Grand Champion Female
Edisto Farms Bft. Fable, Edisto Farms.

Reserve Grand Champion Female
Edisto Farms M. Darleen, Dr. Grady N. Coker.

Junior Champion Female
Edisto Farms M. Affiance, Edisto Farms.

Bull Calf, Under 1 Year
1, Edisto Farms M. Melvin, Edisto Farms; 2, Marion Farms Phantom, Dixie Marion, Lindale.

Bull, 1 Year and Under 18 Months
1, Cross Arrows G. Vanguard, Tommy Waldrop, Douglasville.

Bull, 2 Years and Under 3
1, McDonald Farms Jolly Acme, Dr. Grady N. Coker.

Bull, 3 Years and Over
1, Cline's Emory's Brett, Steve Ayers, Winston.

Heifer Calf, Under 1 Year
1, Rexdale Ajax Hope, Jimmy Pace, Rex; 2, Edisto Farms M. Calendar, Edisto Farms; 3, Edisto Farms B. Ellie, Edisto Farms.

Heifer, 1 Year and Under 18 Months
1, Edisto Farms M. Melba, Edisto Farms; 2, Edisto Farms O. Angeline, Edisto Farms; 3, Nejasco Ornate Anne, Dr. Grady N. Coker.

Heifer, 18 Months and Under 2 Years
1, Edisto Farms M. Affiance, Edisto Farms; 2, Clear Springs Phil's Mollie, Glen Hamrick, Winston; 3, Fairlawn Warrior's Ballerina, Edisto Farms.

Cow, 2 Years and Under 3
1, Edisto Farms C. Nancy, Edisto Farms; 2, Edisto Farms J. Plenty, Dixie Marion; 3, Frautoba's Little Pattie, Tommy Waldrop.

Cow, 3 Years and Under 4
1, Edisto Farms M. Darleen, Dr. Grady N. Coker; 2, Edisto Farms J. Ronetta, Edisto Farms; 3, Edisto Farms G. Lucia, Edisto Farms.

Cow, 4 Years and Under 5
1, Edisto Farms G. Melinda, Edisto Farms; 2, Parker I. Josie, Jimmy Pace; 3, Rexdale Beauty's Elegance, Jimmy Pace.

Cow, 5 Years and Over
1, Edisto Farms Bft. Fable, Edisto Farms; 2, Tanglewood King's Little Star, Edisto Farms; 3, Edisto Farms G. Anne, Dr. Grady N. Coker.

Junior Get of Sire
1, Edisto Farms on get of Nyala Prince's Majestic; 2, Dr. Grady N. Coker on get of Edisto Farms G. Ornate; 3, Barbara and Tommy Waldrop, Douglasville, on get of Royal Yeoman's Superb.

Senior Get of Sire
1, Edisto Farms on get of Fairlawn Hornet's General; 2, Edisto Farms on get of Nyala Prince's Majestic; 3, Tommy Waldrop on get of Royal Yeoman Superb.

Produce of Dam
1, Edisto Farms on produce of Edisto Farms Joybell; 2, Tommy Waldrop on produce of Sweetwater Pattie; 3, Barbara Waldrop on produce of Majestic King's Patsy.

Best Three Females
1, Edisto Farms; 2, Dr. Grady N. Coker; 3, Tommy Waldrop.

Calf Herd
1, Edisto Farms.

Yearling Herd
1, Dr. Grady N. Coker.

Dairy Herd
1, Edisto Farms; 2, Dr. Grady N. Coker; 3, Tommy Waldrop.

Premier Breeder and Exhibitor
Edisto Farms.

Pan-American Livestock Exposition

By Ballard K. Bennett

Beautiful weather prevailed throughout the day of Guernsey judging at the Pan-American Livestock Exposition, held in conjunction with the Texas State Fair, at Dallas, on October 15. Fifteen exhibitors led a total of 92 head of good quality Guernseys before Judge Robert W. Basse, Hermitage View Farm, Old Hickory, Tennessee. Bob did his usual good job of judging and giving reasons. Good quality cattle were in evidence throughout the various classes, and an interested ringside observed the judging throughout

CHAMPIONS

Brookside's P. V. P. Rilma, senior and grand champion female at the Pan-American Livestock Exposition, shown by J. T. Lively and Son, Dallas, Tex.

Edisto Farms Bft. Fable, senior and grand champion female at the Southeastern Fair, owned by Edisto Farms, Denmark, S. C.

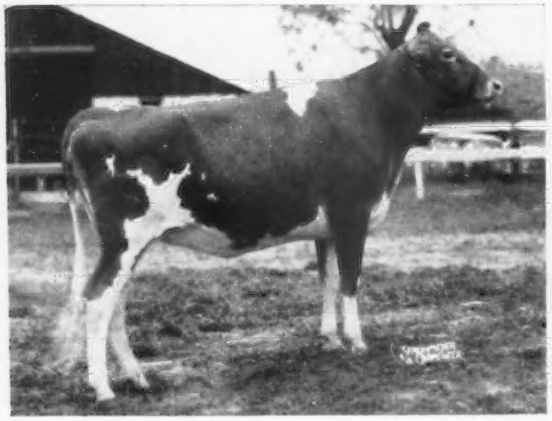

Edisto Farms M. Affiance, junior champion female at the Southeastern Fair, owned by Edisto Farms, Denmark, S. C.

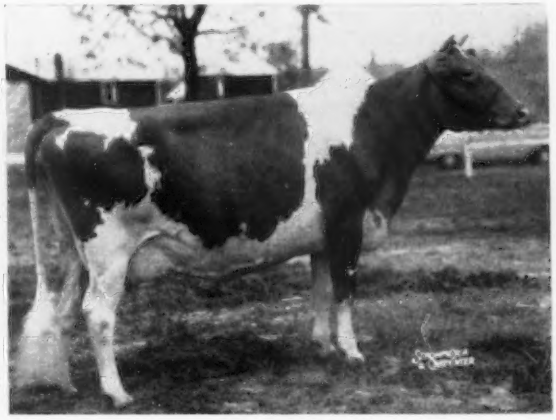

Tanglewood King's Little Star, senior and grand champion female at the Dixie Classic, owned by Edisto Farms, Denmark, S. C.

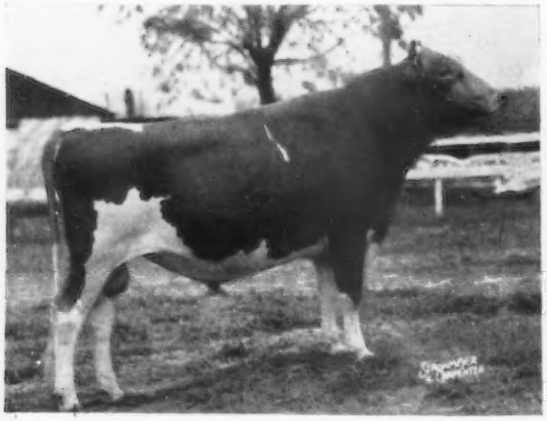

Quail Roost Kater Toiler, junior and grand champion bull at the Dixie Classic, owned by Quail Roost Farms, Rougemont, N. C.

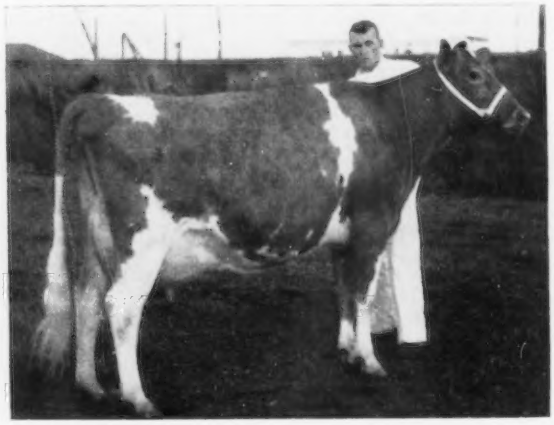

Graysmarsh High Quartz, senior and grand champion female at the Pacific International Livestock Exposition, owned by W. G. Reed and Lester J. Lancaster, Sequim, Wash. Mike Lancaster at the halter.

the day. Two out-of-state herds, Tom Cooper Farms, Ardmore, Okla., and H. J. Wasson's Erwin Farms, Conway, Ark., added to the interest of the show.

While the bull show was not large, some real high quality bulls were shown. Junior champion was a stretchy, straight, senior yearling, Bluff View Superior Prince, bred and shown by J. T. Lively and Son, Dallas, and actually owned by C. G. Burkett, Vernon. In a very close decision, "Prince" was the winner over the first place bull calf, Lavon Farms P. Dreamer, owned by W. Lee Moore, Plano. The senior and grand champion bull was the veteran, Wilgorlan Farms Saturn, shown by J. T. Lively and Son, Bluff View Farms. The second prize aged bull, Solitaire's Steadfast Champion, owned by E. J. McCurdy, Jr., Fort Worth, was named reserve senior and grand champion bull.

Robin Roost King's Hanna, undefeated junior champion female wherever shown in 1959, was a repeat winner for the junior championship for W. Lee Moore, with reserve junior championship going to H. J. Wasson's Erwin Farms King's Secret. The senior and grand champion female was the 1959 Texas State Sale top, Brookside's P. V. P. Rilma, exhibited by J. T. Lively and Son, with the reserve senior and grand championship going to Colby's Genevieve, owned by H. J. Wasson.

A. M. Meekma, Texas A. and M. Extension Dairyman, served as Superintendent of the Dairy Cattle, and O. M. Holt, of the Texas A. and M. Agricultural Education Department, served as Assistant Superintendent, while A. S. Miliken, County Agricultural Agent, announced the winners. Ballard K. Bennett, National field representative, passed The American Guernsey Cattle Club breeder rosettes.

An attractive Guernsey breed booth was maintained by the Texas G. B. A., and credit for the local arrangements for the booth is due Jack Lively and the Bluff View organization. Carlos Valles, of Mexico City, a student at Oklahoma State University, assisted with the booth and exhibits where needed.

Following is a list of awards:

SENIOR AND GRAND CHAMPION BULL

Wilgorlan Farms Saturn, J. T. Lively and Son, Dallas.

RESERVE SENIOR AND GRAND CHAMPION BULL

Solitaire's Steadfast Champion, E. J. McCurdy, Jr., Fort Worth.

JUNIOR CHAMPION BULL

Bluff View Superior Prince, C. G. Burkett, Vernon.

RESERVE JUNIOR CHAMPION BULL

Lavon Farms P. Dreamer, W. Lee Moore, Plano.

SENIOR AND GRAND CHAMPION FEMALE

Brookside's P. V. P. Rilma, J. T. Lively and Son.

RESERVE SENIOR AND GRAND CHAMPION FEMALE

Colby's Genevieve, H. J. Wasson, Conway, Ark.

JUNIOR CHAMPION FEMALE

Robin Roost King's Hanna, W. Lee Moore.

RESERVE JUNIOR CHAMPION FEMALE

Erwin Farms King's Secret, H. J. Wasson.

BULL CALF, UNDER 1 YEAR

1, Lavon Farms P. Dreamer, W. Lee Moore; 2, Bluff View Salient, Hollie Summerlin, Mt. Pleasant; 3, Geurkink's Count's Bobo, Al Geurkink, Ardmore, Okla.

BULL, 1 YEAR AND UNDER 18 MONTHS

1, Bluff View Saint, United Presbyterian Home, Dallas; 2, Broad Valley Sol's Ezra, E. J. McCurdy, Jr.; 3, Broad Valley James, E. J. McCurdy, Jr.

BULL, 18 MONTHS AND UNDER 2 YEARS

1, Bluff View Superior Prince, C. G. Burkett; 2, Gayoso View Fame's Emory, Tom Cooper Farm, Ardmore, Okla., and Eddie Fleitman, Muenster; 3, Lavon Farms P. Honor, W. Lee Moore.

BULL, 2 YEARS AND UNDER 3

1, Cooper's Port's Henry, Tom Cooper Farm; 2, Bluff View Tomahawk, J. T. Lively and Son; 3, Flying Horse Harmony Baron, E. J. McCurdy, Jr.

BULL, 3 YEARS AND OVER

1, Wilgorlan Farms Saturn, J. T. Lively and Son; 2, Solitaire's Steadfast Champion, E. J. McCurdy, Jr.; 3, Mulberry Hill M. Eminent, H. J. Wasson.

HEIFER CALF, UNDER 1 YEAR

1, Cooper's Inmarlevi's M. Helen, Tom Cooper Farm; 2, Bluff View Saturn Annie Laurie, J. T. Lively and Son; 3, Lavon Farms D. L. Buella, W. Lee Moore.

HEIFER, 1 YEAR AND UNDER 18 MONTHS

1, Robin Roost King's Hanna, W. Lee Moore; 2, Bluff View Saturn's Phenominal, J. T. Lively and Son; 3, Cooper's Inmarlevi's A. Mary, Tom Cooper Farm.

HEIFER, 18 MONTHS AND UNDER 2 YEARS

1, Erwin Farms King's Secret, H. J. Wasson; 2, Bluff View Pat's Charity, J. T. Lively and Son; 3, Bluff View Pat's Luanna, J. T. Lively and Son.

COW, 2 YEARS AND UNDER 3

1, Cooper's Inmarlevi's Iris, Tom Cooper Farm; 2, Lavon Farms Gay Alicia, W. Lee Moore; 3, Oven's Alimony Yomony, E. J. McCurdy, Jr.

COW, 3 YEARS AND UNDER 4

1, Etaena of Maple Valley, J. T. Lively and Son; 2, Cooper's Port's Matilda, Tom Cooper Farm; 3, Brookside's P. V. P. Sadie, J. T. Lively and Son.

COW, 4 YEARS AND UNDER 5

1, Brookside's P. V. P. Rilma, J. T. Lively and Son; 2, Cooper's Integrity Mar-Piper, Tom Cooper Farm; 3, Prince's Lady Marguerite, Joan Nelson, Waxahachie.

COW, 5 YEARS AND OVER

1, Colby's Genevieve, H. J. Wasson; 2, Leah of Twin Oaks, J. T. Lively and Son; 3, Pleasant Hill Maxim Beth, J. T. Lively and Son.

JUNIOR GET OF SIRE

1, J. T. Lively and Son on get of Wilgorlan Farms Saturn; 2, Tom Cooper Farm on get of Cooper's Inmarlevi; 3, W. Lee Moore on get of Walker Farms Double Piper.

GET OF SIRE

1, J. T. Lively and Son on get of McDonald Farms Le Patrician; 2, W. Lee Moore on get of Walker Farms Stargazer; 3, Tom Cooper Farm on get of Cooper's Inmarlevi.

PRODUCE OF DAM

1, J. T. Lively and Son on produce of Bluff View Queen Lucille; 2, T. K. Teaff, Ropesville, on produce of Kelmyr Anson's Martha; 3, Linda Nelson, Waxahachie, on produce of Janie's Maria of Waxahachie.

BEST THREE FEMALES

1, Tom Cooper Farm; 2, J. T. Lively and Son; 3, W. Lee Moore.

DAIRY HERD

1, J. T. Lively and Son; 2, Tom Cooper Farm; 3, W. Lee Moore.

PREMIER BREEDER

Tom Cooper Farm.

PREMIER EXHIBITOR

J. T. Lively and Son.

Junior Show

SENIOR CHAMPION FEMALE

Hardman T. Dorrie, James Boaz, Arlington.

JUNIOR CHAMPION FEMALE

Rebecca's Peggy Sue, Carroll Thomas, Waxahachie.

RESERVE JUNIOR CHAMPION FEMALE

Janyce Ina, Linda Nelson, Waxahachie.

HEIFER CALF, UNDER 1 YEAR

1, Janyce Ina, Linda Nelson; 2, Emma's Little Lady, Mariett Joel Heaton, Conroe; 3, King's Fair Lady, Judy Nelson, Waxahachie.

HEIFER, 1 YEAR AND UNDER 18 MONTHS

1, Arlington's Ideal Elf, Tommy Poindexter, Arlington; 2, Prince's Pauletta, Jimmy Dyess, Waxahachie.

HEIFER, 18 MONTHS AND UNDER 2 YEARS

1, Rebecca's Peggy Sue, Carroll Thomas; 2, Maria's Ivy, Linda Nelson; 3, Commander's Rose Anita, Ronald Appleton, Waxahachie.

COW, 2 YEARS AND UNDER 3

1, Hardman I Dove, Mike Tull, Arlington; 2, Prince's Philomena, Judy Nelson.

COW, 3 YEARS AND OVER

1, Hardman T. Dorrie, James Boaz; 2, Janet Ione, Linda Nelson.

Visitors to the Pan-American Livestock Exposition: Antonio Costa Lima, Brazil; Mr. and Mrs. Eugenio Perez, Santiago, Chili; F. Javier Esteve, Chilian consul in Dallas, and a member of the official reception committee, and Ingrid Leland, Pucon, Chili. The South American guests were among more than 200 visitors from 21 different countries.

Pacific International Livestock Exposition

By Elmer J. Meadows

The Pacific International Livestock Exposition was open again this year after a two-year lapse while the buildings were readied and used for the Oregon Centennial Exposition. Total number of livestock entries was the largest of any year. Guernseys had the second largest number of dairy cattle, exceeded only by Brown Swiss, that brought seven state herds from the East.

Guernseys were judged on October 20 by Dave Younger, manager of Hanover Hill Farms, Yorktown Heights, New York. The bull show was small, but the female classes were large, and according to Judge Younger, they were of excellent quality.

Senior and grand champion female was the first place four-year-old cow, Graysmarsh High Quartz, bred and owned by W. G. Reed and Lester J. Lancaster, Graysmarsh Farm, Sequim, Washington. Reserve grand champion was the first place aged cow, Westlynn Royal Nona, bred and owned by Joe Pritzl, Westlynn Farm, Fruitland, Idaho. The winning senior yearling heifer, Graysmarsh Diane, owned by Graysmarsh Farm, was awarded the junior championship. M. C. Fleming, Wandamere Farm, Boring, had first three-year-old, Wandamere Defender's Miracle, and Robert S. Davis, Idacrest Farm, Kuna, Idaho, exhibited the winning two-year-old, River Road Leah. A new breeder, Lloyd Williamson, Beaverton, owned the winning junior yearling heifer, Rosecreek Nitro Lillian, while L. W. Erb, Daybreak Farm, Jefferson, showed the first place heifer calf, Daybreak J. J. Peggy.

The grand champion bull was a repeat from the Oregon State Fair, Wandamere Miracle's Defender, bred and owned by M. C. Fleming. Reserve grand championship for bulls was placed on Idacrest A. Butterboy, the first place aged bull owned by Robert S. Davis, Kuna, Idaho, and Kelly Luce, Nampa, Idaho. He was bred by Mr. Davis. Hans Leuthold, Wilsona Farm, Tillamook, bred and owned the junior champion bull, Wilsona Commando Jason, his first place calf. Mr. Leuthold also bred and exhibited the winning junior yearling bull, Wilsona Golden Boy. Orville L. and Buford Brown, Brownies Farm, Woodburn, owned the top senior yearling bull, Westlynn B. Coast King.

The produce of dam was one of the stronger group classes, with 10 entries, headed by the two cows owned by John Daniel Squires, Bow, Wash., out of Chukluck Double Dip. John had bought them as senior heifer calves in two of the Washington 4-H and FFA heifer sales. They were bred by L. W. Power, Chukluck Farm, Burlington, Washington.

Five exhibitors had entries in the class for best three females, bred and owned by exhibitor. Judge Younger commented that this was the first show he had ever seen where each entry was made up of three producing cows. The class was headed by W. G. Reed and Lester J. Lancaster, with Joe Pritzl and Hans Leuthold a close second and third. The dairy herd class was also won by Graysmarsh Farm. Junior get of sire was won by four animals owned by Robert S. Davis and sired by Nyala Ermine's Bonanza. Get of sire was three cows and the grand champion bull, sired by Wandamere Bond's Defender, owned by M. C. Fleming.

Competition was very keen among the three State herds. Idaho finally received the nod, with Oregon second and Washington third.

R. Edward Banderob, Montana State College, high in judging Guernseys at the Pacific International.

Premier exhibitor was W. G. Reed and Lester J. Lancaster, with Hans Leuthold a close runner-up. Walter Holt, manager of the Pacific International, made the presentation of the award. Although Lawrence Allen, Bend, did not win a class, he was keen competition all day with a fine show string. The same was true of Kenneth W. McKenzie, Vancouver, Wash., and Wineberg Farms, Vancouver.

This year's Guernsey show at the Pacific International Livestock Exposition was truly regional. Practically all the top show cattle from Idaho, Washington and Oregon were brought together. Guernseys enjoyed by far the largest ringside of any breed, with visitors from all parts of the West. Robert Sterling, County Extension Agent, Dallas, was Clerk. Assisting in the ring by passing out ribbons was Linda Pritzl, Fruitland, Idaho. Solon Spencer, president of the Oregon G. B. A., decorated the entire Guernsey exhibit with very colorful vine maple.

Following is a list of awards:

Senior and Grand Champion Bull
Wandamere Miracle's Defender, M. C. Fleming, Boring.

Reserve Grand Champion Bull
Idacrest A. Butterboy, Robert S. Davis, Kuna, Idaho, and Kelly Luce, Nampa, Idaho.

Junior Champion Bull
Wilsona Commando Jason, Hans Leuthold, Tillamook.

Senior and Grand Champion Female
Graysmarsh High Quartz, W. G. Reed and Lester J. Lancaster, Sequim, Wash.

Reserve Grand Champion Female
Westlynn Royal Nona, Joe Pritzl, Fruitland, Idaho.

Junior Champion Female
Graysmarsh Diane, W. G. Reed and Lester J. Lancaster.

Bull Calf, Under 1 Year
1, Wilsona Commando Jason, Hans Leuthold; 2, Graysmarsh Mainliner, W. G. Reed and Lester J. Lancaster; 3, Riverview Cora's Traveler, George M. Dynes, Mt. Vernon, Wash.

Bull, 1 Year and Under 18 Months
1, Wilsona Golden Boy, Hans Leuthold; 2, Ken-Mac DeZaire J. Chief, Kenneth W. McKenzie, Vancouver, Wash.; 3, Graysmarsh Temptation, W. G. Reed and Lester J. Lancaster.

Bull, 18 Months and Under 2 Years
1, Westlynn B. Coast King, Orville L. and Buford Brown, Woodburn.

Bull, 2 Years and Under 3
1, Wandamere Miracle's Defender, M. C. Fleming; 2, Wilsona Commando's Master,

Oregon State College Judging Team, first in Guernseys at the Pacific International. Seated, R. Boyd Bishop, John Sederburg and Phil Russnogle, alternate. Standing, Don Messerle and Prof. R. H. Kliewer, Coach.

Hans Leuthold and William J. Herinckx, Banks.

BULL, 3 YEARS AND OVER

1, Idacrest A. Butterboy, Robert S. Davis and Kelly Luce; 2, Riverview Cascade's Count, George M. Dynes.

HEIFER CALF, UNDER 1 YEAR

1, Daybreak J. J. Peggy, L. W. Erb, Jefferson; 2, Prestdale B. Vivian, Charles J. Pritzl, New Plymouth, Idaho; 3, Wilsona Marksman Mystery, Hans Leuthold.

HEIFER, 1 YEAR AND UNDER 18 MONTHS

1, Rosecreek Nitro Lillian, Lloyd Williamson, Beaverton; 2, Brock Haven Dinah, Myron W. Lancaster, Sequim, Wash.; 3, Wilsona Distinct Desiree, Hans Leuthold.

HEIFER, 18 MONTHS AND UNDER 2 YEARS

1, Graysmarsh Diane, W. G. Reed and Lester J. Lancaster; 2, Elrason L. Butternut, M. C. Fleming; 3, St. Clair Archer's Pixie, Robert S. Davis.

COW, 2 YEARS AND UNDER 3

1, River Road Leah, Robert S. Davis; 2, Riverview Promise's Betty, George M. Dynes; 3, Graysmarsh Marilyn, W. G. Reed and Lester J. Lancaster.

COW, 3 YEARS AND UNDER 4

1, Wandamere Defender's Miracle, M. C. Fleming; 2, Chukluck Dimple Lass, John Daniel Squires, Bow, Wash.; 3, Valley View Defender's Iris, M. C. Fleming.

COW, 4 YEARS AND UNDER 5

1, Graysmarsh High Quartz, W. G. Reed and Lester J. Lancaster; 2, Kay-Ron Valencian Doris, W. G. Reed and Lester J. Lancaster; 3, Wineberg Farms M. Celia, William J. Wineberg, Vancouver, Wash.

COW, 5 YEARS AND OVER

1, Westlynn Royal Nona, Joe Pritzl; 2, Brownies Farms F. Rosalie, Orville L. Brown; 3, Westlynn Norene, Joe Pritzl.

JUNIOR GET OF SIRE

1, Robert S. Davis on get of Nyala Ermine's Bonanza; 2, Hans Leuthold on get of Wilsona Farms Commando; 3, W. G. Reed and Lester J. Lancaster on get of Graysmarsh Lumberjack.

GET OF SIRE

1, M. C. Fleming on get of Wandamere Bond's Defender; 2, Kenneth W. McKenzie on get of Wandamere Doug's Philosopher; 3, Hans Leuthold on get of Wilsona Farms Commando.

PRODUCE OF DAM

1, John Daniel Squires on produce of Chukluck Double Dip; 2, M. C. Fleming on produce of Wandamere Maryann's Miracle; 3, Hans Leuthold on produce of Graysmarsh Princess Reba.

BEST THREE FEMALES

1, W. G. Reed and Lester J. Lancaster; 2, Joe Pritzl; 3, Hans Leuthold.

DAIRY HERD

1, W. G. Reed and Lester J. Lancaster; 2, Joe Pritzl; 3, M. C. Fleming.

STATE HERD

1, Idaho; 2, Oregon; 3, Washington.

Dixie Classic

BY C. J. JACOBS

THE Dixie Classic, the agricultural fair for Northwest North Carolina, and the regional Guernsey show for the Carolinas and Virginia, was again a real spectacle in quality. The open Guernsey show was held on October 7, with C. R. "Hap" Huston, Medina, Ohio, officiating as judge. Hap did a fine job throughout the entire show, as the eight different breeders, plus two junior exhibitors, who showed one animal each, paraded 95 head of high quality animals.

The bull show was especially light this year, with the absence of older bulls being very evident. Eight calves and one senior yearling made up the entire bull show. The calf class was a good one, topped by Edisto Farms M. Melvin, bred, owned and exhibited by Edisto Farms, Denmark, South Carolina. "Melvin" edged out Clear Springs Performer's Tore, that stood second, showing more bone and a bit more strength and openness throughout. The lone senior yearling, Quail Roost Kater Toiler, was quite a good one, showing a tremendous lot of development since last year when he was nominated for "All-American" calf. "Toiler" was an easy junior and grand champion, with Edisto Farms M. Melvin the only candidate fitting in nicely as the reserve grand champion.

Competition was keen throughout the female classes, with the quality reaching deep into every class. At the urgency of some of the breeders, this fair has added a junior heifer calf class, which George Watts Hill's Quail Roost Farm, Rougemont, N. C., topped rather handily with Quail Roost Kater Justina. In the senior heifer calf class, Golden Harvest C. Felice was a popular winner. "Felice," a sharp, clean, growthy calf, with balance and style, was the only entry of Allan Mims, Rocky Mount, North Carolina. In the junior yearling class, Quail Roost Farm took the blue ribbon on Quail Roost Kater Tess, another daughter of their Quail Roost Proud Kater bull from the Kate family. She was followed closely in second place by a paternal sister, Quail Roost Kater Rate, also owned and exhibited by Quail Roost Farm.

Judge Huston found his junior champion female in the senior yearling class in Bayville Royal Nedame, that got the nod in class competition over Quail Roost Kater Luxury because of sharpness and stretch. In the competition for junior championship, "Nedame" was probably pressed closest by the senior calf, but the advantage of size, age and development made this job easier for Judge Huston.

The cow class tops were outstanding in all four classes, with probably the best quality down the line to the end that this show has ever had. The blue ribbon two-year-old, Bayville Royal Lavinia, owned and exhibited by Bayville Farms, Inc., Norfolk, Va., is one of the best two-year-old cows exhibited in the South during the last six years, and she also won the best udder class. While she was an easy winner, competition beyond her in that class was close. Clear Springs Farm, owned by the Estate of A. L. Brown, Concord, N. C., with nephew Alfred Brown, managing, had the winning three-year-old in Clear Springs Performer's Marl, a stretchy and milky individual with many other good features. The four-year-old class found Edisto Farms G. Melinda at the head, a feat which she is forming the habit of accomplishing, having been first at Tampa, Fla., in February and at the Southeastern Fair in Atlanta on October 3. The aged cow class was truly a great one, with Tanglewood King's Little Star taking the blue, owned and exhibited by Edisto Farms, Denmark, South Carolina. Quality in this class of 12 aged cows ran from one end to the other, with stage of lactation and balance of udder making the greatest difference towards the end of the line.

After considerable walking, and a bit of hard work, weighing the factors for consideration with four good cows, Judge Huston selected the aged cow, Tanglewood King's Little Star, for senior champion. Although the three- and four-year-olds were good ones, the final competition was between the two-year-old and the aged cow. Judge Huston pointed out, in giving the nod to the aged cow, that his only regret was in not being able to own them both. She also rather easily won grand championship. The two-year-old, Bayville Royal Lavinia, was made reserve champion female.

The group classes, naturally, were good following such a good series of individual classes. Bayville Farms, Inc., took the lion's share of blues, with first senior get of sire on a get of Bayville Royal Leslie, first place best three females, and first produce of dam with daughters of Bayville Margaret Lavinia, which included the first place two-year-old and second place three-year-old. Quail Roost Farm had the winning junior get of Quail Roost Proud Kater, and Edisto Farms had the winning dairy herd. Two state herds were eligible, and the visitors from Virginia took the blue, with North Carolina taking the red ribbon.

Guernsey breeders and exhibitors were supported in the barns by a very attractive Guernsey booth erected by M. H. Alman, Secretary of the North and South Carolina Associations. Mack also assisted materially with the show, serving as ring announcer and super-

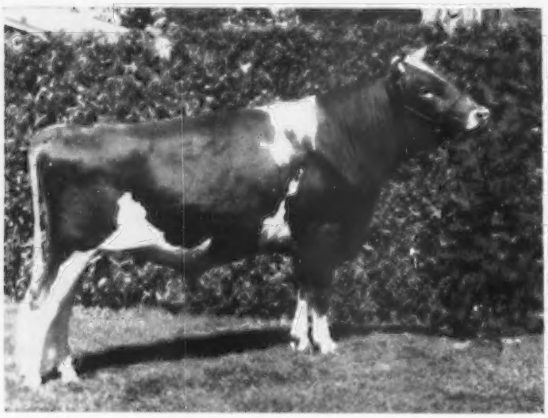

Wandamere Miracle's Defender, senior and grand champion bull at the Pacific International Livestock Exposition, owned by M. C. Fleming, Boring, Ore.

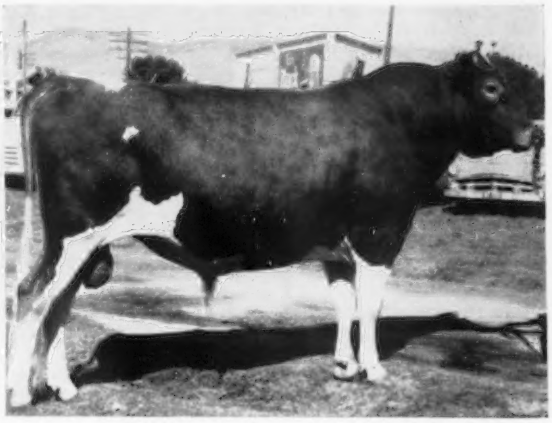

Idacrest A. Butterboy, reserve grand champion bull at the Pacific International Livestock Exposition, owned by Robert S. Davis, Kuna, Idaho, and Kelly Luce, Nampa, Idaho.

vising the distribution of Golden Guernsey milk and applie pie, which was served to all at the ringside.

Following is a list of awards:

JUNIOR AND GRAND CHAMPION BULL
Quail Roost Kater Toiler, Quail Roost Farm, Rougemont.

RESERVE CHAMPION BULL
Edisto Farms M. Melvin, Edisto Farms, Denmark, S. C.

SENIOR AND GRAND CHAMPION FEMALE
Tanglewood King's Little Star, Edisto Farms.

RESERVE CHAMPION FEMALE
Bayville Royal Lavinia, Bayville Farms, Inc., Norfolk, Va.

JUNIOR CHAMPION FEMALE
Bayville Royal Nedame, Bayville Farms, Inc.

BULL CALF, UNDER 1 YEAR
1, Edisto Farms M. Melvin, Edisto Farms; 2, Clear Springs Performer's Tore, Clear Springs Farm, Concord; 3, Quail Roost Kater Topper, Quail Roost Farm.

BULL, 18 MONTHS AND UNDER 2 YEARS
1, Quail Roost Kater Toiler, Quail Roost Farm.

JUNIOR HEIFER CALF
1, Quail Roost Kater Justina, Quail Roost Farm; 2, Bayville C. Birdette, Bayville Farms, Inc.; 3, Edisto Farms C. Evaline, Edisto Farms.

SENIOR HEIFER CALF
1, Golden Harvest C. Felice, Allan Mims, Rocky Mount; 2, Edisto Farms B. Ellie, Edisto Farms; 3, Brookberry Ben's Rachel, Brookberry Farms, Winston-Salem.

HEIFER, 1 YEAR AND UNDER 18 MONTHS
1, Quail Roost Kater Tess, Quail Roost Farm; 2, Quail Roost Kater Rare, Quail Roost Farm; 3, Bayville Royal Barb, Bayville Farms, Inc.

HEIFER, 18 MONTHS AND UNDER 2 YEARS
1, Bayville Royal Nedame, Bayville Farms, Inc.; 2, Quail Roost Kater Luxury, Quail Roost Farm; 3, Brookberry Gay Pamela, Brookberry Farms.

COW, 2 YEARS AND UNDER 3
1, Bayville Royal Lavinia, Bayville Farms, Inc.; 2, Edisto Farms C. Nancy, Edisto Farms; 3, Bayville Royal Marionette, Bayville Farms, Inc.

COW, 3 YEARS AND UNDER 4
1, Clear Springs Performer's Marl, Clear Springs Farms; 2, Bayville Barbra Lavinia, Bayville Farms, Inc.; 3, Edisto Farms J. Ronetta, Edisto Farms.

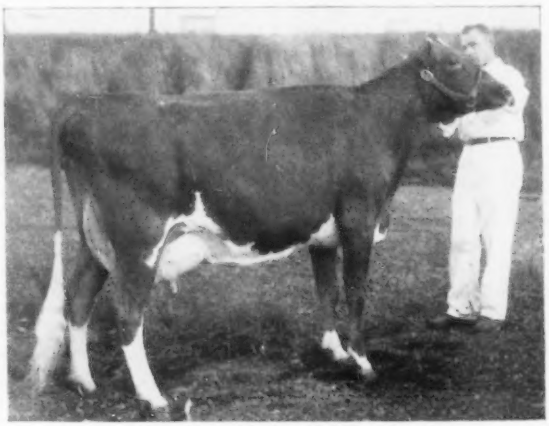

Westlynn Royal Nona, reserve grand champion female at the Pacific International Livestock Exposition, and owner, Joe Pritzl, Fruitland, Idaho.

COW, 4 YEARS AND UNDER 5
1, Edisto Farms G. Melinda, Edisto Farms; 2, Brooklawn's Golden Barb, Brookberry Farms; 3, Bayville Margaret Fairest, Bayville Farms, Inc.

COW, 5 YEARS AND OVER
1, Tanglewood King's Little Star, Edisto Farms; 2, Bayville Margaret Doll, Bayville Farms, Inc.; 3, Pine Grove Her Nina, Red Level Farms, Stuart, Va.

BEST UDDERED COW
1, Bayville Royal Lavinia, Bayville Farms, Inc.; 2, Edisto Farms Bft. Fable, Edisto Farms; 3, Brooklawn's Golden Barb, Brookberry Farms.

JUNIOR GET OF SIRE
1, Quail Roost Farm on get of Quail Roost Proud Kater; 2, Bayville Farms, Inc., on get of Bayville Royal Leslie; 3, Edisto Farms on get of Nyala Prince's Majestic.

SENIOR GET OF SIRE
1, Bayville Farms, Inc., on get of Bayville Royal Leslie; 2, Edisto Farms on get of Fairlawn Hornet's General; 3, Bayville Farms, Inc., on get of Bournedale General Mars.

PRODUCE OF DAM
1, Bayville Farms, Inc., on produce of Bayville Margaret Lavinia; 2, Brookberry Farms on produce of Hominy Hill Moonlight; 3, Edisto Farms on produce of Edisto Farms Joybelle.

BEST THREE FEMALES
1, Bayville Farms, Inc.; 2, Edisto Farms; 3, Clear Springs Farm.

DAIRY HERD
1, Edisto Farms; 2, Bayville Farms, Inc.; 3, Brookberry Farms.

STATE HERD
1, Virginia; 2, North Carolina.

Louisiana State Fair

BY BALLARD K. BENNETT

GUERNSEY interest is definitely on the increase in Louisiana, and was quite evident, inasmuch as the Guernsey exhibit at the Louisiana State Fair, Shreveport, was much improved over past years. E. J. McCurdy's Broad Valley Farm Guernseys, Fort Worth, Tex., and Tom Cooper Farm, along with Al Geurkink, Ardmore, Okla., were the out-of-state exhibitors, while Beverly and Richard Greer, Stonewall, and Kleinpeter Farms, Inc., Baton Rouge, were the Louisiana exhibitors. An interested ringside observed Judge Dr. H. A. Herman, Columbia, Mo., as he placed the classes and gave reasons for his decisions.

The junior champion bull was the first prize bull calf, Geurkink's Count's Bobo, owned by Al Geurkink and shown by Tom Cooper Farm. The senior and grand champion bull, Cooper's Port's Henry, was owned and shown by Tom Cooper Farm.

The junior champion female, Geurkink's Creed's Caroline, was owned by Al Geurkink and shown by Tom Cooper Farm, that also showed the senior and grand champion female, a dairylike four-year-old, Cooper's Integrity Mar-Piper. In making the decision, Judge Herman stated that the placing was very close between the four-year-old and the dry, first prize aged cow, Fuller Farm's Peerless Onita, that was showing very stale.

H. K. Anderson, Louisiana State University Dairy Specialist, was the dairy cattle superintendent and with the assistance of Nolen Matherne and Bobby Kilpatrick, he kept the show on an even keel. Ballard Bennett, National field representative, clerked the show and passed the ribbons.

Twenty-seven head of Guernseys were shown by junior breeders in the Junior Guernsey Show at the Louisiana State Fair. The junior champion heifer was the first prize senior yearling, Walker Farms Max Priscilla, shown by Alton Millican, East Baton Rouge Parish, while Richard Greer, Stonewall, showed his three-year-old, Cloverland Peco Treva, to the senior and grand championship. Ribbons were provided by The American Guernsey Cattle Club for the first five winners in each class.

Following is a list of awards:

SENIOR AND GRAND CHAMPION BULL
Cooper's Port's Henry, Tom Cooper Farm, Ardmore, Okla.

JUNIOR CHAMPION BULL
Geurkink's Count's Bobo, Al Geurkink, Ardmore, Okla.

SENIOR AND GRAND CHAMPION FEMALE
Cooper's Integrity Mar-Piper, Tom Cooper Farm.

JUNIOR CHAMPION FEMALE
Geurkink's Creed's Caroline, Al Geurkink.

BULL CALF, UNDER 1 YEAR
1, Geurkink's Count's Bobo, Al Geurkink; 2, Cooper's Inmarlevi's Peerless, Tom Cooper Farm; 3, Broad Valley Diamond, E. J. McCurdy, Jr., Fort Worth, Tex.

BULL, 1 YEAR AND UNDER 18 MONTHS
1, Cooper's Inmarlevi Beau, Tom Cooper Farm; 2, Broad Valley Sol's Ezra, E. J. McCurdy, Jr.; 3, Fairlawn Pamela's Warrior, Kleinpeter Farms, Inc., Baton Rouge.

BULL, 18 MONTHS AND UNDER 2 YEARS
1, Gayoso View Fame's Emory, Eddie Fleitman, Muenster, Tex., and Tom Cooper Farm; 2, Lighter's Hydrangea Boy, Beverly Greer, Stonewall.

BULL, 2 YEARS AND UNDER 3
1, Cooper's Port's Henry, Tom Cooper Farm; 2, Golden Grange T. V. Frankie, Kleinpeter Farms, Inc.; 3, Flying Horse Harmony Baron, E. J. McCurdy, Jr.

BULL, 3 YEARS AND OVER
1, Solitaire's Steadfast Champion, E. J. McCurdy, Jr.; 2, Ocie's King's Collegian, Beverly Greer.

HEIFER CALF, UNDER 1 YEAR
1, Cooper's Double Marylee, Tom Cooper Farm; 2, Cooper's Inmarlevi's M. Helen, Tom Cooper Farm; 3, Broad Valley Steady Girl, E. J. McCurdy, Jr.

HEIFER, 1 YEAR AND UNDER 18 MONTHS
1, Cooper's Inmarlevi's A. Mary, Tom Cooper Farm; 2, Fox's Rae of Waukesha, Kleinpeter Farms, Inc.; 3, Broad Valley Patsy's Juno, E. J. McCurdy, Jr.

HEIFER, 18 MONTHS AND UNDER 2 YEARS
1, Geurkink's Creed's Caroline, Al Geurkink; 2, Broad Valley Princess Madge, E. J. McCurdy, Jr.; 3, Fox's Serene of Waukesha, Kleinpeter Farms, Inc.

COW, 2 YEARS AND UNDER 3
1, Cooper's Inmarlevi's Iris, Tom Cooper Farm; 2, Tillybardin Bell Dora, Kleinpeter Farms, Inc.; 3, Oven's Alimony Yomony, E. J. McCurdy, Jr.

COW, 3 YEARS AND UNDER 4
1, Cooper's Port Matilda, Tom Cooper Farm; 2, Blue River Lucky Bea, Kleinpeter Farms, Inc.; 3, Broad Valley Alert Buttercup, E. J. McCurdy, Jr.

COW, 4 YEARS AND UNDER 5
1, Cooper's Integrity Mar-Piper, Tom Cooper Farm; 2, Cooper's Roy's Dixie, E. J. McCurdy, Jr.; 3, Fuller Farm's Peerless Dorothea, Kleinpeter Farms, Inc.

COW, 5 YEARS AND OVER
1, Fuller Farm's Peerless Onita, Kleinpeter Farms, Inc.; 2, Fuller Farm's Peerless Bubbles, Kleinpeter Farms, Inc.; 3, Cooper's Indowment Hilarity, Tom Cooper Farm.

JUNIOR GET OF SIRE
1, Tom Cooper Farm on get of Cooper's Inmarlevi; 2, E. J. McCurdy, Jr., on get of Oven's Princess Prince; 3, Beverly Greer on get of Ace's King Collegian.

GET OF SIRE
1, Kleinpeter Farms, Inc., on get of McDonald Farms Fore Peerless; 2, Tom Cooper Farm on get of Cooper's Inmarlevi.

PRODUCE OF DAM
1, Tom Cooper Farm on produce of Cooper Indowment Matilda; 2, Beverly Greer on produce of Robinlawn Islander Ocie; 3, Beverly Greer on produce of Robinlawn A. Margie.

GRADED HERD
1, Tom Cooper Farm; 2, Kleinpeter Farms, Inc.; 3, E. J. McCurdy, Jr.

DAIRY HERD
1, Tom Cooper Farm; 2, Kleinpeter Farms, Inc.; 3, E. J. McCurdy, Jr.

Benton County, Ark., Fair

Bentonville, Ark.
54 Head Shown

EXHIBITORS: James and Jesse Campbell, Rogers; Virgil Dawson, Bentonville; Billy Carl, Carl and Janice Evans, Bentonville; Rex Henderson, Bentonville; Lewis E. Hershberger, Bentonville; Ed., Charles, Linda and Pauline Webb, Rogers, and William L. White, Rogers.

Charles Webb, Bentonville, Ark., and his cow, Webb's Foremost Golden Rose, and Mr. and Mrs. Vernon Heyland presenting the Heyland Guernsey award for the best female, artificially sired, owned by a Benton County 4-H or FFA member. Charles, a 16-year-old youth, also won the Bank of Bentonville Trophy in the artificially sired class. He started showing at the fair in 1953 and has always had a winner. He owns a herd of 10 registered Guernseys.

CHAMPION BULL
Entry, Lewis E. Hershberger.

GRAND CHAMPION FEMALE
Entry, Ed. and Pauline Webb.

JUNIOR CHAMPION FEMALE
Entry, Ed. and Pauline Webb.

BULL CALF, UNDER 1 YEAR
Entry, Lewis E. Hershberger.

JUNIOR HEIFER CALF
Entry, Carl Evans.

SENIOR HEIFER CALF
Entry, Rex Henderson.

HEIFER, 1 YEAR AND UNDER 18 MONTHS
Entry, Ed. and Pauline Webb.

HEIFER, 18 MONTHS AND UNDER 2 YEARS
Entry, Ed. and Pauline Webb.

COW, 2 YEARS AND UNDER 3
Entry, Charles Webb.

COW, 3 YEARS AND UNDER 4
Entry, Rex Henderson.

COW, 4 YEARS AND UNDER 5
Entry, Carl Evans.

AGED COW
Entry, Carl Evans.

BEST UDDERED COW
Entry, Charles Webb.

JUNIOR GET OF SIRE
Charles Webb.

SENIOR GET OF SIRE
Lewis E. Hershberger.

PRODUCE OF DAM
Ed. and Pauline Webb.

BEST THREE FEMALES
(Any Age)
Carl Evans.

DAIRY HERD
Lewis E. Hershberger.

4-H and FFA

SENIOR CHAMPION FEMALE
Entry, Charles Webb.

SENIOR HEIFER CALF
Entry, Charles Webb.

HEIFER, 1 YEAR AND UNDER 18 MONTHS
Entry, Billy Carl Evans.

COW, 2 YEARS AND UNDER 3
Entry, Charles Webb.

COW, 3 YEARS AND UNDER 4
Entry, Charles Webb.

COW, 4 YEARS AND UNDER 5
Entry, Billy Carl Evans.

AGED COW
Entry, Charles Webb.

Columbia County, N. Y., Fair

Chatham, N. Y., September 4-6
JUDGE: Donald Bay
98 HEAD SHOWN

EXHIBITORS: Cedar Dell Farm, Chatham; Kathy Groves, North Chatham; Alex E. and Lyn Huntley, North Chatham; Helen S. Hyland, Craryville; Betty, John and Walter Streett, Ghent; Rufus R. Sutherland, Valatie, and Earl S. Williams, North Chatham.

JUNIOR AND GRAND CHAMPION BULL
Rosendahl Cavalier Jim, Rufus R. Sutherland.

SENIOR CHAMPION BULL
C. C. M. C. Lucky of Brookside, Alex E. Huntley.

SENIOR AND GRAND CHAMPION FEMALE
Flossie of Philghent, Walter Streett.

JUNIOR CHAMPION FEMALE
Mo Brookside Ivarene, Alex E. Huntley.

BULL CALF, UNDER 1 YEAR
Rosendahl Cavalier Jim, Rufus R. Sutherland.

BULL, 1 YEAR AND UNDER 2
Pond Acre Farms Flicker, Helen S. Hyland

BULL, 2 YEARS AND OVER
C. C. M. C. Lucky of Brookside, Alex E. Huntley.

JUNIOR HEIFER CALF
Stony Brook S. Flower, Rufus R. Sutherland.
SENIOR HEIFER CALF
Mo Brookside Ivarene, Alex E. Huntley.
HEIFER, 1 YEAR AND UNDER 18 MONTHS
Stony Brook K. Winona, Rufus R. Sutherland.
HEIFER, 18 MONTHS AND UNDER 2 YEARS
Philghents Prudence, John Streett.
COW, 2 YEARS AND UNDER 3
Leader's Brookside Favorite, Earl S. Williams.
COW, 3 YEARS AND UNDER 4
Pharaoh's Sibyl of Brookside, Earl S. Williams.
COW, 4 YEARS AND UNDER 5
Philghents Noodles, Betty Streett.
COW, 5 YEARS AND UNDER 10
Flossie of Philghent, Walter Streett.
GRANDMOTHER CLASS
Bonnie Lady Dawn, Helen S. Hyland.
BEST UDDERED COW
Pre L. Lass of Brookside, Earl S. Williams.
JUNIOR GET OF SIRE
Earl S. Williams.
SENIOR GET OF SIRE
John Street.
PRODUCE OF DAM
John Streett on produce of Mountain Brook Gracie.
BEST THREE FEMALES
John Streett.
DAM—DAUGHTER
Earl S. Williams.
DAIRY HERD
Earl S. Williams.
EXHIBITOR HERD
Earl S. Williams.

New Jersey State 4-H Dairy Show

Flemington, N. J., September 3

JUDGE: Dr. J. Ellis Croshaw, Jr., Wrightstown, N. J.

65 HEAD SHOWN

SPECIAL AWARDS: Best Experienced Shown Animal, Betty Coleman; Best Beginner Shown Animal, A. Robert Scott, Bloomsburg; Best Fitting and Showing, plus Best Record for Score Card, Jane Archer, Asbury; Best Novice Showman, A. Robert Scott; New Jersey Junior Breeders' Fund Awards, (1) Roger Fischer, $15.00, (2) Betty Coleman, $10.00, (3) Roger Fischer, $5.00, (4) Betty Coleman, $5.00; Best Fitted Animal, Joann Coleman, Stockton; Cup given by Senator Wesley L. Lance for the best fitted and best shown Hunterdon County animal, Betty Coleman.

EXHIBITORS: Betty Coleman, Stockton; James Cowling, Andover; Donald Craig, Asbury; Roger Fischer, Peapack; David Henisee, Medford; Joyce Plushanski, Clinton; Samuel Stewart, Columbus; John Tanis, Jr., Branchville; Patsy Tanis, Branchville; Sharon Tanis, Augusta; F. Nelson Wardell, Freehold, and Leslie White, Neptune.

SENIOR AND GRAND CHAMPION FEMALE
Ideal's Superior's Carol, Patsy Tanis.
JUNIOR CHAMPION FEMALE
Ideal's Demure, Sharon Tanis.
JUNIOR HEIFER CALF
Ludlow Flashy Sungift, Donald Craig.
SENIOR HEIFER CALF
Castle Brook Leggey's Doll, Roger Fischer.
HEIFER, 1 YEAR AND UNDER 18 MONTHS
Wardell's Champion Actress, F. Nelson Wardell.
HEIFER, 18 MONTHS AND UNDER 2 YEARS
Ideal's Demure, Sharon Tanis.
COW, 2 YEARS AND UNDER 3
Ideal's Superior's Carol, Patsy Tanis.
COW, 3 YEARS AND OVER
Ideal's Pretores Daphne, John Tanis, Jr.

Jane Archer, Asbury Park, N. J., receiving top 4-H award for fitting and showmanship and record keeping at the New Jersey State 4-H Dairy Show. John Paulmier, Mulhocaway Farm herdsman, is making the presentation of a heifer calf, Mulhocaway Successful Humorous, as Judge Charles Thompson looks on. This is an annual award made by Mr. and Mrs. L. B. Wescott, Clinton.

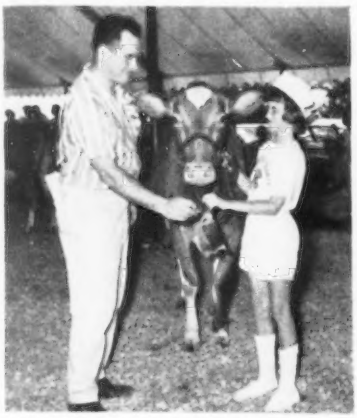

Warren Cook, fieldman of the New Jersey Junior Breeders Fund, presenting first place ribbon and $25.00 to Joann Coleman, Stockton, for best fitted Guernsey, Springwater's Gallant Favor, at the New Jersey State 4-H Dairy Show.

Louis Gruninger, Assistant Field Secretary, presenting show blankets to Betty Jane Coleman, Stockton, winner of the best shown Guernsey, and to F. Nelson Wardell, Freehold, winner of second place, at the New Jersey State 4-H Dairy Show.

Eastern Maine Annual Meeting

BY JOSEPH PENDERGAST

THE annual meeting of the Eastern Maine G. B. A. was held on October 28 at the Ohio St. Church, Bangor. Gerald Pickard, president, presided over the meeting, which was preceded by a delicious dinner.

Wendall Bubar, secretary-treasurer, read the minutes of the spring meeting and gave the treasurer's report. Mr. Bubar stated that through the generosity of a few members, $82 was realized for the treasury through the sale of bull calves. Reports were heard from David Kelly, chairman of the Parish Show Committee, and Spike Leonard, for the State Show at Windsor. The balance of the meeting was taken up with a real down to earth informal discussion regarding the State Sale, Parish Show, State Show and Junior Program. Among those participating, in addition to the members present, were Dr. Bruce Poulton and Professor H. A. Leonard, of the Dairy Department of the University of Maine; Henry Cook, Assistant County Agricultural Agent, and Joseph Pendergast, representative of The American Guernsey Cattle Club. This discussion was an excellent way of getting constructive ideas across which will benefit all concerned.

Gordon Andrews, chairman of the nominating committee, recommended the following slate of officers and directors for 1960, all of whom were elected: President, Wendall Bubar; vice-president, Philip Johnson; secretary-treasurer, David Kelly, and directors, Horace Bent, Clifford Smith and Gerald Pickard.

Herds Classified

A total of 1,276 cows (including seven for the Gold Star Sire program) in 29 herds were classified in the territory of A. M. MacKay during the period from September 14 to September 26 by Lawrence O. Colebank, official classifier.

A summary of the results shows 17 were rated Excellent, 324 Very Good, 551 Desirable, 327 Acceptable, 56 Fair and one Poor.

Of the 17 rated Excellent, six were rated Excellent for the first time and 11 were reclassified Excellent.

The herds classified were those owned by: MARYLAND, Frank D. Brown, Jr., Port Deposit; Estate P. A. Carroll, Ellicott City; James S. Frazer, Earleville; Donald L. Garst, Frederick, and Thomas G. Wyman, Longwoods. NEW JERSEY, Mr. and Mrs. John L. Winston, Gladstone. PENNSYLVANIA, George C. Lieb, Stillwater; Monroe and Byron A. Martz, Dalmatia; H. H. McConnell, Honey Brook; George T. Pack, Wrightsville; T. B. and D. B. Walter, Oxford; Carl M. Witmer, Dalmatia; C. E. and Nelson Witmer, Dalmatia; Kermit L. Witmer, Dalmatia, and Mark N. Witmer, Dalmatia. VIRGINIA, John H. Alger, Broadway; Julia Rhodes Andrick and Mr. and Mrs. Clarence Whissen, Broadway; E. F. Barnhart, Boones Mill; Arthur V. Bartenslager, Churchville, J. F. Chase, White Stone; D. M. Chichester, Falmouth; T. R. Coppedge, Lilian; Charlotte B. Daniel, Brandon; R. D. and A. D. Dickinson, Fredericksburg; Roy C. Kinsey, Roanoke; Frank Stone Loyd, Monroe; O. H. Sink and Sons, Rocky Mount; David P. Turner, Staunton, and Virginia Polytechnic Institute, Blacksburg.

Sales...

Kansas Consignment Sale

By George W. Chambers

The 17th annual Kansas State Sale, which included the dispersal of the Dr. C. H. Hunnicut herd, was held at the Fairgrounds, Hutchinson, on October 16. The sale was sponsored by the Kansas G. B. A., with W. H. Bertholf, Wichita, as Chairman of the Sales Committee. Other members of the Committee were Keith Van Horn, Sabetha; Dale Crosley, Pratt; Ivan Green, Erie; W. G. Ransom, Homewood, and Wendell Morrison, Salina. Laurence Rainey, Foremost Farm, Columbia, Mo., read pedigrees, and Walter Hand, Mulvane, was auctioneer.

The 68 head, which included a considerable number of open heifers and calves, brought a total of $16,790, with an average of $246.91 per head. In spite of the large number of animals and a large sized crowd, the bidding was active right down to the last animal. High cow was Hunnicrest Ideal's E. Harriet, consigned by Dr. Hunnicut, and purchased by Norman Nelson, Wichita, for $525. Bertholf's R. Louise, consigned by W. H. Bertholf, Wichita, and purchased by Charles Knorr, Wichita, brought $520. The heaviest buyer was Norman Nelson, who took seven head.

Following is a list of animals selling for $350 or more:

Gale Garrison, Delphos, Kans.	
Ransom Leanna's Lollie	$350
C. J. Graber, Newton, Kans.	
Winn's M Amy	350
Charles Knorr, Wichita, Kans.	
Bertholf's R. Louise	520
Hunnicrest Ideal's P. Gorgeous	400
Norman Nelson, Wichita, Kans.	
Prairiemede's L Peggy	400
Sunnymede Forward's Sylvia	400
Hunnicrest Ideal's T. Sylvana	375
Hunnicrest Ideal's E. Harriet	525
Seco King's Clara	360
Ronnie Ringer, Cheney, Kans.	
Ransom Wyona's Wilma	365
Galen Schragg, Pretty Prairie, Kans.	
Foremost Supero Hopeful	405
Vansdale Hightime's Charmin	420
John B. Zook, Rozel, Kans.	
Sunnybrooks Inez	400

White Lick Farm Dispersal

By E. T. Wallace

Guernsey breeders from 10 states assembled at E. K. Wetzel's White Lick Farm, Mooresville, Ind., on October 10, for the dispersal of the White Lick Guernsey herd. A serious heart ailment made it impossible for Mr. Wetzel to actively supervise the herd which he so thoroughly enjoyed. We are happy, however, to report that he is much improved physically.

The great cow, Ideal's Beacon's Nora, went to Jacob Tanis, Ideal Guernsey Farms, Augusta, N. J., for $1,500, with Holliknoll Farm, Franklin, Va., and Sterling Industries, Gallatin, Mo., as contending bidders. Although 10 years old, she looked like a six-year-old. Second high, White Lick Princess Marcella, sired by a son of "Nora," White Lick Nora's Prince, now owned by Eastern Iowa Breeders, went to Floyd Primrose and Paul Hardy, Adairville, Ky., for $1,000, with R. R. Torrey, Bristol, Wis., Holliknoll Farm, and Herbert Rogers, Emden, Ill., as strong contenders. A daughter of Ideal's S. Beacon, White Lick Beacon's Karena, was third high, also going to Primrose for $850. Mr. Primrose took nine head, a very choice group, to his farm at Adairville, managed by Paul Hardy. Mr. Tanis was top buyer, purchasing 15 head, with Primrose and Hardy second high buyers, followed by M. W. Walker, Alexandria, La., who purchased six head, and John Newby, Sheridan, Ind., who purchased eight animals.

There were 58 milking cows and 22 bred heifers in the sale. Unfortunately, a large number of these were bred for late spring freshening and sold at a disadvantage. However, in spite of this handicap, the 58 cows averaged $363.70, a real tribute to the sound and profitable production maintained at White Lick. A total of 127 head went through the ring, purchased by 44 different buyers from Indiana, Illinois, Kentucky, Ohio, Wisconsin, Missouri, New Jersey and Louisiana, for $36,390, an average of $286.54.

Romayne Sherman, Goshen, Ind., was in the box as auctioneer, John Krauter and Emerson Mithoefer worked the ring, Bob Jones carried the slips, and C. S. Collings clerked the sale, which was managed by the Wallace Sales Service, Lafayette, Ind., with E. T. Wallace reading pedigrees.

Following is a list of animals selling for $350 or more:

Willard W. Bailey, Kenosha, Wis.	
White Lick Farms Pearl King (Bull)	$450
E. M. Dill, Danville, Ind.	
Welcome In Nola	460
Mr. and Mrs. Everett Eby, Elkhart, Ind.	
White Lick King's Faithful	710
Lois Garbig, Arcanum, Ohio	
White Lick Royal Margo N.	350
Richard E. Hoff, Indianapolis, Ind.	
White Lick Satellite's Joyse	410
Harold Houser and Sons, Mooreland, Ind.	
White Lick Network's Verna	370
Guy McFarland and Son, Indianapolis, Ind.	
Flying Horse G. R. King (Bull)	350
Roy and Daisey McKee, Sullivan, Ind.	
White Lick King's Melody	600
John L. Newby, Sheridan, Ind.	
Ideal's Advancer's P. Rose	450
Floyd Primrose and Paul Hardy, Adairville, Ky.	
Ken Ver Peerless Marcella	550
White Lick Beacon's Marcella	400
White Lick Princess Marcella	1,000
White Lick King's Cannetta	350
White Lick Beacon's Karena	850
Colbys Elicia	450
Sterling Industries, Inc., J. C. Penney, Pres., Gallatin, Mo.	
White Lick Private's Nora	500
White Lick Network's Vamp	350
Jacob Tanis, Augusta, N. J.	
White Lick Satellite's Verona	410
White Lick Network's Verona	525
White Lick Network's Carla	500
Ideal's Beacon's Nora	1,500
White Lick Network's Pandora	400
White Lick Network's Karena	600
Ideal's Pretores' Brightyeyes	450
M. W. Walker, Alexandria, La.	
White Lick King's Jean	500
White Lick Pedro's Jessie	500
White Lick King's Jennifer	500
White Lick Network's Kate	550
Freemont and Hobart Yoder, Ligonier, Ind.	
Ideal's G. S.' Queenly	650
Harold C. Yoder, Syracuse, Ind.	
Ideal's S. R. K. Pearl	550
August Zirbel, Jr., Bristol, Wis.	
White Lick Private's Paula	360

Ninth Nebraska Guernsey Sale

By George W. Chambers

The Nebraska G. B. A. held its best state sale in several years at the Fairgrounds, Lincoln, on October 14. The 40 head sold for a total of $12,790, with an average of $319.75. The high cow was Alchrist L. Wanda, consigned by Francis P. and Wilma Goin, Wymore, and purchased by Joe P. Muller, Omaha, at $650. A runner-up in the sale was a very beautiful two-year-old heifer, which had been first prize senior yearling at the Nebraska State Fair, Skyline Banner's Ardela, consigned by O. H. Liebers and Son, Lincoln, and purchased by the University of Nebraska Dairy Department for $600. The brisk bidding on the part of the buyers appeared to indicate that they appreciated the good quality of the cattle offered.

The sale was sponsored and managed by the Nebraska G. B. A., with Walter Pfeiffer, Arlington, General Chairman. The cattle selection committee consisted of Charles Maule, Omaha; Jack Nitz, Cedar Bluffs; Luke Chapman, North Bend; Arnold Bremer, Palmyra; C. W. Nibler, Extension Dairyman, University of Nebraska, and Wayne Gilliand, Wayne. Laurence R. Rainey, Foremost Guernseys, Columbia, Mo., read pedigrees, and Harvey Schwartz, of Wisconsin, was the auctioneer.

Following is a list of animals selling for $350 or more:

Kenneth Eckert, Sioux Falls, S. Dak.	
Jo-Be Dude's Karen	$430
Lee Ficke, Milford, Nebr.	
Skyline Lee's Thealla	360

Joe P. Muller, Omaha, Nebr.
Alchrist L. Wanda 650
Predictmost's Liz 500
Edgewater Challenger Sally 400
Midland Royal Tille 400
Walter Pfeiffer, Arlington, Nebr.
Foremost Footprint Daisy May 400
University of Nebraska, Lincoln, Nebr.
Skyline Banner's Ardela 600
Edna M. Zeilinger, David City, Nebr.
Roberts Farm King's Holly 455

149th Special Sale

Association Sales Pavilion, Lancaster, Pa., October 29. Sale managed by the Pennsylvania G. B. A., Harrisburg, Pa.

SUMMARY:

61 Head	$17,905	Average $293.52
3 Bulls	$620	Average $206.67
58 Females	$17,285	Average $298.02

Top Bull: HANSEL'S G. ORATOR'S LEADER $230
Sire: Hansel's Pre Kelvin G. Orator
Dam: Solitude's Evelyn
Consignor: S. R. Hansel, Houtzdale, Pa.
Purchaser: W. Ward Kettle, Troy, Pa.

Top Female: LYNWORTH FOLLIES $500
Sire: Fra-Mar Pharaoh
Dam: Quality of McDonald Farms
Consignor: W. E. Holt, Dover, Del.
Purchaser: Clarence Reed and Son, Slippery Rock, Pa.

Following is a list of other animals selling for $350 or more:

Donald E. Benkendorf, Nottingham, Pa.
Pleasant Grove Dalmania $450
Mrs. Fred Emrey, Spring City, Pa.
Berryhedge's Princess Floria 400
Edgefield P. Katharine 490
Adam Hauck, Lebanon, Pa.
McDonald Farms Royal Wava 350
Calvin B. Mauser, Elizabethville, Pa.
Mt. Ararat Empress Penelope 480
Robert L. Sensenich, Lititz, Pa.
Gwynvalley Lydia's Fritzie and Calf 360
Valentine's Dairy Farms, Inc., Smithton, Pa.
Cedar Fringed Pidy 430
Cedar Fringed Ess 440
Berryhedge's Teddy Girl 400
Wilgorlan Farms Lady Luck 380
Berryhedge's Fashion's Fortune 350
Cedar Fringed Malady 350
Berryhedge's Princess Marcia 390
Alvin Worthington, Newtown, Pa.
Rappahannock's Hilda 400

Collinwood Farm Dispersal

BY E. T. WALLACE

THE 90 head of registered Guernseys owned by R. L. and Marjorie Holden, Collinwood Farm, Columbia City, Ind., were dispersed on October 24, starting at 12 noon. The bidding was rapid, and the sales tent was more than full of interested Guernsey breeders who purchased the entire offering in exactly three hours. The 90 head sold for $19,595, an average of $217.72.

The daughters of Villa Crest Financier (a son of the five-times Excellent cow, Villa Crest King's Fancy, 18349—923—Sr4—365C—3x) showing great dairy character, with wonderful udders, were the feature of the dispersal. Top of the sale was the beautiful junior yearling daughter of "Financier," Collinwood Fancy Queen, going to Virgil Weaver, Goshen, for $710, with Richard Brown, Rochester, the final contender. Another "Financier" daughter, milking as a two-year-old and recently fresh, went to Carl Fortcamp, Coldwater, Ohio, at $600, with Virgil Weaver and Herbert Rogers, Emden, Ill., the contenders.

Erwin H. Meyer, Cedar Lake, was the big buyer of the sale, taking a very choice selection of 21 head—mostly fresh cows—to add to his good producing herd. A total of 29 buyers from Indiana, Ohio, Michigan, Florida and Alabama purchased the cattle.

Romayne Sherman, Goshen, served as auctioneer, John Krauter and Emerson Mithoefer were in the ring, Bob Jones carried the slips, and C. S. Collings clerked the sale. The Wallace Sales Service, Lafayette, Ind., managed the sale, with E. T. Wallace reading the pedigrees.

Following is a list of animals selling for $350 or more:

Mr. and Mrs. Daniel W. Baker and Family, Middletown, Ind.
Collinwood Fancy Bev. $450
Merebrook Julie 400
Valley Set Star's Silvia 355
Carl Fortkamp, Coldwater, Ohio
Collinwood Fancy Glen 600
Dana Hartzler and Son, Topeka, Ind.
Leafy Lane Golden Gem 425
Erwin H. Meyer, Cedar Lake, Ind.
Collinwood C. NaBess 350
Valley Set Star's Tinkerbell 390
Valley Set C. F. Lulabell 375
Valley Set Star's Annabell 370
Valley Set Star's Mable 465
Virgil C. Weaver, Goshen, Ind.
Collinwood Fancy Queen 710
Collinwood Fancy Dina 380
Collinwood Fancy Mag 420
Russell J. Wenger, Goshen, Ind.
Valley Set Star's Linda 380

Tri-State Guernsey Sale

THE Tri-State Guernsey Sale was held at the Arizona State Fairgrounds, Phoenix, on November 5. Thirty-one head sold for $27,275, an average of $879.84, and was an increase of $125 per head over the 1958 Tri-State Sale, making it the second highest state sale held this year.

Top of the sale was the first animal in the ring, Sunny Lane Flash Faith, consigned by Samuel Berke, Lakeville, Conn., and sold for $1,850 to Charles J. Knorr, Jr., Wichita, Kans., with Price-Black Dairy, Inc., Arrey, New Mex., and Adohr Farms, Camarillo, Calif., contending. "Faith" was first prize three-year-old and senior and grand champion at the Arizona State Fair the day before. In 225 days on test she has 9800—452—Jr3—2x, and is a full sister to Adell Farm Fay's F. Delight, VG, 13590—698—Jr3—365—2x, a daughter of Fritzlyn Jeanette's Flash (highest summarized bull of the breed in milk and second in fat), and out of Orkil Farms Fay, with three good records including 10097—470—5yrs—HIR—365—2x. "Delight," second high in the New York State Sale at $1,200, was also purchased by Mr. Knorr.

Bay Meadow's Super Doreen, consigned by W. Arnold Kessler, Galt, Calif., was second high, going to J. T. Lively and Son, Dallas, Tex., for $1,725, with Henderson Stockton, Phoenix, Ariz., placing the contending bid. "Doreen" was second prize aged cow the day before at the State Fair, and has a string of good records, including 10770—555—6yrs—HIR—275—2x, VG 1954 and 1956, and Excellent 1959. She is by Bay Meadow's Super out of Bay Meadow's Doreen, VG 1956 and 1959 at 10 years of age, and has several good records including 15001—707—9yrs—HIR—305—2x.

Third high, a fresh two-year-old, Riverview Promise's Betty, VG 1959, bred and consigned by George M. Dynes, Mt. Vernon, Wash., was sold for $1,550 to Price-Black Dairy, Inc., with Charles J. Knorr, Jr., contending. "Betty" is by Riverview Malita's Promise, junior herd sire at Riverview Farm, and out of Riverview Cherub's Chiquita, VG 1959, 10758—567—Sr2—HIR—365—2x.

Heavy buyers were Hodge Brothers, San Diego, Calif., with five head for $4,450, and Charles J. Knorr, Jr., who selected three head for a total of $3,475.

The sale was sponsored by the Tri-State Guernsey Association, composed of breeders from Arizona, New Mexico and Utah, for the purpose of offering the finest foundation animals to the

(Please turn to page 1276)

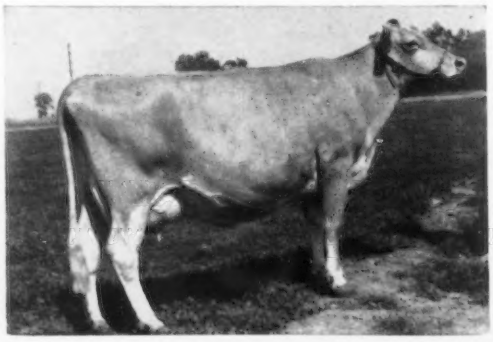

Bay Meadow's Super Doreen, second high at the Tri-State Guernsey Sale, consigned by W. Arnold Kessler, Galt, Calif., and purchased by J. T. Lively and Son, Dallas, Tex., for $1,725.

DHIR RULES

RULES applying to Dairy Herd Improvement Registry Testing, approved by The American Guernsey Cattle Club, The Purebred Dairy Cattle Association, and The American Dairy Science Association.

Upon receipt by a dairy breed registry organization (PDCA member) of an application for the acceptance of standard DHIA records, on a form provided by the breed registry organization, and payment of the required fees set forth on the application, electronically calculated standard Dairy Herd Improvement Association records of all registered cows of that breed in the herd or herds of the applicant will be accepted for use by the breed registry organization, subject to the following requirements in addition to those currently set forth, or which may from time to time be set forth, for standard DHIA testing. In the industry (ADSA, PDCA, breed registry organizations and others) these records will be designated as "Dairy Herd Improvement Registry" (DHIR) records.

I. *ORGANIZATION AND SUPERVISIONAL AUTHORITY*

The DHIR production testing program shall be conducted under the joint administration of the State Extension Dairyman or other state official in charge of DHIA testing within a particular state and the Superintendent of Official Testing of the appropriate breed registry organization. The State Official in charge of DHIA testing shall be responsible for supervising all records in strict accordance with the rules and regulations for standard DHIA testing and the additional requirements set forth herein and any additional requirements of the appropriate breed registry organization. He shall assume responsibility for the enforcement of all such rules and regulations and shall withhold approval of production records from a herd owner or from a DHIA supervisor which are not made in strict accordance with the rules and regulations. He shall have the further responsibility of calling to the attention of the Superintendent of Official Testing of the appropriate breed registry organization all failures by herd owners to comply with the rules of the DHIR testing program.

It is understood that DHIA records from any herd or any DHIA where the compensation of the DHIA supervisor is made directly by the herd owner will not be accepted or approved under this plan.

The Superintendent of Official Testing of the breed registry organization shall be responsible for advising the State Official in charge of DHIA testing on all matters concerned with the acceptance of DHIR records by the appropriate breed registry organization. The Superintendent of Official Testing of the appropriate breed registry organization reserves the right to accept or reject any records reported by the State Official in charge of DHIA testing within the state and assumes full responsibility for initiating any and all disciplinary action concerned with records in progress or already accepted and approved by the breed registry organization.

II. BASIC DATA

A. Identification of Animals. At the time of the first test of a herd for which an application has been filed for the acceptance of DHIR records, the DHIA Supervisor must positively identify each cow in the herd by comparison of the color markings or tattoo mark in the ear with the registry certificate and must make sure that all registered cows owned by the applicant are tested. New cows entering the herd by purchase or freshening must be similarly identified at the time of their first test supervision.

B. Supplemental Identification, such as numbers on sealed collars or sealed neck-chains, numbers branded on the cows, or other permanent non-transferable identification marks which have been properly cross-checked with the registration certificates, may be used for positive identification at succeeding monthly test supervisions. Unless such suitable supplemental identification is provided and maintained by the owner, the registration certificates must be used at each monthly test for identification of all animals tested. The DHIA Supervisor will be held responsible for the absolute accuracy of identification of all cows tested at each test period.

C. The DHIA Supervisor will be responsible for reporting each month any change in status of each cow in the herd, such as calving date, purchase date, date of sale and for what purpose, or other dates affecting the production record of each animal, as well as the milk production and butterfat test of each cow during the test period. He shall also report any unusual or abnormal conditions that may affect the reliability of the test, and any violations of the rules by the owner or attendants shall be reported immediately by the DHIA Supervisor to the State Official in charge of DHIA testing within the state.

D. The Herd Owner shall be responsible for providing, at the time of each monthly test, all basic data needed by the Supervisor for a complete and accurate report on each cow in the herd. He shall also be responsible for supplying the Supervisor with complete information on cows removed from the herd.

III. THE STATE OFFICIAL IN CHARGE OF DHIA TESTING SHALL ARRANGE FOR SURPRISE TESTS WHEN ANY OF THE FOLLOWING SITUATIONS OCCUR, OR WHEN REQUESTED TO DO SO BY THE BREED REGISTRY ORGANIZATIONS.

A. One surprise test with a preliminary dry milking is required when:

1. A herd has a rolling herd average of 500 pounds butterfat or more for six consecutive months.
2. A herd has a cumulative average of 300 pounds of butterfat or more in the first six months of a testing year.
3. A herd has an average of 500 pounds butterfat or more for the year.

B. If, after the first 90 days of a lactation, the record of a cow averages three pounds or more of fat per day, one surprise test with preliminary milking shall be made within the next two months. If, after the first 90 days of lactation, the cow's record averages 3.5 pounds of fat or more per day, a second surprise test with preliminary milking shall be made before the 305th day of lactation. These surprise tests shall include the entire herd except that in herds requiring more than one day's supervision, only the cows meeting the surprise test requirements need be included.

C. Use of Surpise Tests. Surprise tests with preliminary milking shall be conducted, whenever possible, in addition to the regular monthly test.

In computing the monthly credits for a cow or herd, the surprise test shall be used in lieu of the regular monthly test. The breed registry organization shall be notified of the cows and herds on which surprise tests have been scheduled or conducted. The herd owner will pay the costs of the first surprise test made during a calendar year, and the breed registry organization will pay for all other extra tests made during that calendar year as required above.

IV. *AVAILABILITY OF DATA*

Uniform production data and other data pertinent to the production record shall be provided to the appropriate breed registry organization from the state or regional DHIA processing laboratory on all registered cows in herds enrolled in the DHIR testing program. The Processing Laboratory shall make two reports for each cow. The first of these reports shall include any and all production for a lactation up to 305 days in length; reports of such lactation records shall be forwarded to the breed registry organization at monthly intervals. The other report shall include all production from date of freshening or date of entering the herd to dry date or to date of disposal; reports of such records shall be forwarded at intervals of not more than 90 days. These reports shall be transmitted by the state or regional DHIA Processing Laboratory to the breed registry organizations on a special form.

In the electronic processing and calculation of production records, the milk weights of each milking shall be added electronically to obtain daily milk weights, the days in the testing period shall be electronically computed from the dates reported, and 305-day and total lactation records shall be electronically computed and reported only after the cow has actually milked 305 days or has completed her lactation.

V. COSTS FOR DHIR TESTING

Each breed organization shall set its own fees for entering a herd on DHIR test. It shall be an annual fee, payable at the time of application, and at yearly intervals thereafter. Notice shall be given by the breed registry organization to the State Official in charge of DHIA testing when a breeder has made application for DHIR testing.

The annual testing fee assessed by the breed registry organization shall include a fee of 15¢ per cow to be paid to the state or regional DHIA Processing Laboratory to defray its costs for reporting DHIR records to the breed registry organization. Payment shall be made to the Processing Laboratory on a regular basis as reports of DHIR records are received by the breed registry organization.

DUTCHMAN'S DAIRY

New methods and machines make dream come true for Whidbey Island farmer.

(This story appeared in the September-October issue of "The Furrow," sent out by John Deere Company.)

THE 10 o'clock "kaffee klatch" at Cornelius Boon's dairy farm on Washington's Whidbey Island is ritual, and selection as Northwest Farm Family of the Year won't change it.

"New methods and machines help a farmer live like 'the other half' if he'll let them," says the 45-year-old Boon. "My father worked the proverbial '24 hours a day, seven days a week' in Holland. But, it isn't necessary here."

Boon acquired 50 acres of this large sea island and some ramshackle buildings in 1936. Despite war and recession, Boon's dream of owning a model dairy farm remained. That dream came true when county extension agents and civic leaders gave him the "top farm" award—based on success, general farm appearance, and family activity in the community.

Boon's milking herd of 46 registered Guernseys averaged 486.3 lbs. of butterfat. He selects replacement heifers from his own calf herd, striving always to improve milk production and bloodlines.

All but five acres are in pasture and hay, including five acres of reclaimed swamp. Future plans include a fish pond and duck marsh. Boon practices intensive chemical weed control and land fertilization and reseeds pastures regularly.

The Boon farm blossoms in true Dutch fashion each spring. Traditional tulips, plus rose beds and geraniums, ring the rebuilt barn and milkhouse with a rainbow of colors, and decorate the vegetable garden fence.

Mrs. Boon cans half a ton of farm produce annually, supervises the Leghorn flock, guides daughter Johanna in 4-H Club activities, and is active in PTA. Boon is a 4-H group leader. The whole family is active in church affairs.

Boon's main and natural interest is furthering the purebred Guernsey doctrine in the Pacific Northwest—and spreading the friendship inherent in the ever-present "kaffee klatch."

Distinguished Service Award

ROBERT DANCER, Ionia County, Mich., 4-H Extension Agent, recently received the Distinguished Service Award for Youth Activity at the Extension Conference held at Michigan State University. He is the son of Mr. and Mrs. Harold Dancer, Jackson, and started his youth activity in 4-H on Cowham Farm. After receiving his Master's Degree from Michigan State University he was 4-H Agent in Jackson County, and for the past 11 years he has been in Ionia County.

The field of his busy life covers the Jaycees, Junior Farm Bureau, Church, and many clubs. His latest project has been organizing a youth building in Ionia.

From the Home Office . . .

(*Continued from page 1255*)

Members of the Type Committee were polled on several items, and these were reported to the Executive Committee.

The 1960 National Futurity for Three-year-old Guernsey Cows will be held at the National Dairy Cattle Congress, Waterloo, Iowa, in connection with the National Guernsey Show. A committee of two, comprised of Dean H. H. Kildee, Chairman, and the Judge of the National Guernsey Show, have been named to judge the 1960 National Futurity for Three-year-old Guernsey Cows. John L. Morris, extension dairyman at the University of Maryland, College Park, Md., was named to judge the 1960 National Guernsey Show.

The 1959 list of Official Judges will become the list of Official Judges for 1960. The 1959 list of Approved Guernsey Shows will also comprise the list of Approved Guernsey Shows for 1960, with the exception of the Utah State Fair, Salt Lake City, and the Grand National Livestock Exposition, San Francisco, Calif., which have automatically been removed from the list due to the fact that fewer than 75 Guernseys were exhibited in the open classes at both the 1958 and 1959 shows.

1927 COLDSPRINGS 1959

"A Name To Remember"

ANOTHER COLDSPRINGS' BULL BECOMES A GOLD ★ SIRE, AND ONE OF HIS DAUGHTERS JUST COMPLETED A CLASS LEADER RECORD OVER 900 LBS.-2X

★ COLDSPRING'S B. R. INKIS ★

An approved GOLD STAR SIRE, October 7, 1959.

10 daus., 16 rec. M.E. 305—2x av. 10911 lbs. milk, 4.7%, 515 lbs. fat, 15 daus., classified av. 82.8%.

Owned and proven by Laurel Cliff Farm, Monroe, Virginia.

Sire: **Coldspring's Beauty's Romulus, AR**
By Langwater Romulus, AR, out of Vallevue Butterfat Beauty, E '47 '48, 16578—831—A—3x, 18914—937—AA—3x.

His Dam

Coldspring's Royal's Ida, VG '47
17339—711—Jr4—365C—3x
By Coldspring's Hardwick's Royal, out of Coldspring's Romulus' Irene, 14875—653—9yrs—365C—3x.

A Daughter

Laurel Cliff B. I. Tillie, E '57 '58 '59
12848—667—Sr3—305—2x
17354—*937—Sr4—365—2x
Class Leader 10th place in fat
Sold, 2nd Butterfat Sale, $3,000 to Woodacres Farm.

WE HAVE SEVERAL TOP YOUNG SIRES FOR SALE

Season's Greetings To All Our Guernsey Friends

FOR A STRONGER FOUNDATION ADD SOME BEAUTY

VISITORS ALWAYS WELCOME

COLDSPRINGS FARM

Accredited for Bang's 57 . . . Accredited for T. B.
Est. S. C. PRICE, Owner
Phone Conyngham Sunset 8-5331

SUGARLOAF, PENNSYLVANIA
HAZLETON, PENNSYLVANIA
JAMES STRADNICK, Herd Manager
Phone Conyngham Sunset 8-5333

CLASS LEADERS

AR LEADER

NYALA ANTON'S INDIGO
14685—826—Sr4—305—2x
2nd Fat Production
Sire: Douglaston Challenger's Anton.
S.: Pine Manor King's Challenger.
D.: Douglaston Clifford's Anita.
Dam: Fairlawn Actor's Indigo.
S.: Fairlawn Peerless Actor.
D.: Fairlawn L. Gilda.
B. & O.: F. T. Bedford, Greens Farms, Conn.
Born: Jan. 3, 1954. Calved: Nov. 10, 1958.
Supervised by University of Connecticut, Storrs, Conn.

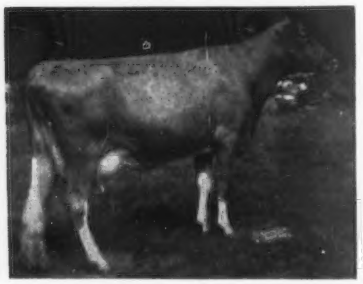

Nyala Anton's Indigo
14685—826—Sr4—305—2x

MINERAL POINT PEARL BONNIE
15414—689—Jr4—305—2x
4th Milk Production
Sire: Welcome In Chum's Forward Ace.
S.: Langwater Chum.
D.: Welcome-In Forward's Delaine.
Dam: Mineral Point Pearl Jean.
S.: Guernsey Hill Forward.
D.: Mineral Point Ava.
B.: Bonnie Jean Harris, Mineral Point, Wis.
O.: William B. Vilter, Hartland, Wis.
Born: Oct. 9, 1954. Calved: Nov. 12, 1958.
Supervised by University of Wisconsin, Madison, Wis.

MINERAL POINT SUNRISE
16698—680—Sr4—305—2x
4th Milk Production
Sire: Lookout Valley Levity Goldstar.
S.: Curtiss Candy Levity Hero.
D.: Chevalier Secret's Goldie.
Dam: Mineral Point Gretchen.
S.: Lookout Valley Superb Romeo.
D.: Mineral Point Beauty Gretel.
B.: James Harris, Jr., Mineral Point, Wis.
O.: William B. Vilter, Hartland, Wis.
Born: April 13, 1954. Calved: Nov. 21, 1958.
Supervised by University of Wisconsin, Madison, Wis.

HIR LEADERS

BELLE TERRE HARDWICK JETTIE
13508—598—Sr3—HIR—305—3x
8th Milk Production
Sire: Gwynllan Hardwick.
S.: Antietam Vagabond.
D.: Coldspring's Beauty's Elaine.
Dam: Delwake Sabre's Jettie.
S.: Mulhocaway Butterfat Sabre.
D.: Howella's Jean.
B.: Nicholas Delmore, Freehold, N. J.
O.: Alva R. Long, York, Pa.
Born: April 6, 1955. Calved: Oct. 8, 1958.
Supervised by Pennsylvania State University, University Park, Pa.

FAIRLAWN ACTOR'S HELENA
23198—1053—8yrs—HIR—365—2x
3rd Milk Production
Sire: Fairlawn Peerless Actor.
S.: Green Meadow Peerless.
D.: Bright Lad's Actress.
Dam: Fairlawn K. Helen.
S.: Fairlawn H. Eastern King.
D.: Fairlawn H. Freckles.
B.: S. L. Katz, Port Chester, N. Y.
O.: Alvin R. Bush, Muncy, Pa.
Born: Sept. 27, 1949. Calved: Aug. 11, 1958.
Supervised by Pennsylvania State University, University Park, Pa.

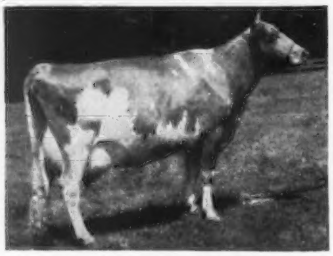

Fairlawn Actor's Helena
23198—1053—8yrs—HIR—365—2x

LAUREL MILLS G. P. BLOSSOM
15800—601—Sr4—HIR—305—2x
6th Milk Production
Sire: Laurel Mills Gold Prince.
S.: Laurel Mills Solomon.
D.: Laurel Mills Goldafette.
Dam: Laurel Mills Blossomette.
S.: Foremost Acme 4th.
D.: Laurel Mills Bloom.
B.: John E. Stafford, Laurel Springs, N. J.
O.: Guy A. Leader and Sons, Inc., York, Pa.
Born: March 12, 1954. Calved: Oct. 5, 1958.
Supervised by Pennsylvania State University, University Park, Pa.

RAEMELTON CORONA SHARON
14040—631—Sr4—HIR—305—3x
5th Milk Production
Sire: Raemelton Levity Corona.
S.: Pine Manor Levity King.
D.: Langwater Coronal.
Dam: Raemelton Sentry Sonnet.
S.: Langwater Sentry.
D.: Raemelton Levity Sonja.
B. & O.: Roger A. Black, Mansfield, Ohio.
Born: Jan. 3, 1954. Calved: Nov. 12, 1958.
Supervised by Ohio State University, Columbus, Ohio.

ROSEWOOD D. JOY
16194—794—Sr4—HIR—305—2x
4th Milk Production
6th Fat Production
Sire: Norgert's S. Distinction.
S.: Boulder Bridge Scotsman.
D.: Boulder Bridge Quebec.
Dam: Rosewood V. Janet.
S.: Langwater Valerian.
D.: Rheaume's Valley View Janet.
B. & O.: W. H. Odlum, Roselle, Ill.
Born: March 14, 1954. Calved: Oct. 18, 1958.
Supervised by the University of Illinois, Urbana, Ill.

SULTAN'S SMILIN' PEACHES
13660—758—Sr2—HIR—305—2x
9th Milk Production
3rd Fat Production
Sire: Oak Hollow Arvella's Sultan.
S.: Ideal's Superline.
D.: Ideal's L. D.'s Arvella.
Dam: Pansy's Fabulous Polly.
S.: Curtiss Candy Fabron.
D.: Pansy of Smilin' Acres.
B.: Janice Miller, Rockford, Ill.
O.: Milton Miller, Rockford, Ill.
Born: Nov. 16, 1955. Calved: Oct. 20, 1958.
Supervised by University of Illinois, Urbana, Ill.

BEDLAM MATINA LENFESTEY
16913—750—Sr4—HIR—365—2x
9th Milk Production
Sire: Great Elm Phil's Buoyant.
S.: Great Elm Royal Philosopher.
D.: Great Elm C. H. Bella.
Dam: Biscoe Mollie Lenfestey.
S.: Primrose's Heartsease.
D.: Biscoe Heartsease's Miriam.
B. & O.: Howard T. Larkin, Middlebury, Conn.
Born: Dec. 20, 1953. Calved: Sept. 24, 1958.
Supervised by University of Connecticut, Storrs, Conn.

DORELLA SHEIKS WINIFRED
13821—756—Jr4—HIR—305—2x
7th Fat Production
Sire: Dorella Archer's Sheik.
S.: Douglaston Baron Archer.
D.: Dorella Soldier's Surprise.
Dam: Dorella Guardsman's Wonder.
S.: Meadow Lodge Guardsman.
D.: Dorella Rival's Little Wonder.
B. & O.: Howard G. Farnsworth, Le Grand, Calif.
Born: Oct. 22, 1954. Calved: Nov. 5, 1958.
Supervised by University of California, Davis, Calif.

HOB NOB RUBY
15617—703—Sr4—HIR—305—2x
9th Milk Production
Sire: Great Elm His Louis.
S.: Gayhead's His Pride.
D.: Gay Folly's Donna Lou.
Dam: Hob-Nob Betty.
S.: Runnymede Czar.
D.: Beach Farm Gayety.
B.: Walter Franklin, Dover, N. H.
O.: Mabel C. Franklin, Dover, N. H.
Born: Dec. 28, 1953. Calved: Nov. 20, 1958.
Supervised by University of New Hampshire, Durham, N. H.

IDEAL'S PRETORES' CLARA BELL
14573—850—Sr4—HIR—305—2x
2nd Fat Production
Sire: Ideal's Pretores.
S.: Ideal's Jubilee.
D.: Gwenwilmar Shirly.

Dam: Ideal's L.D.'s Clara Bell.
S.: Ideal's Lettie's Duke.
D.: Clara Bell of Woodside.
B.: Jacob Tanis, Augusta, N. J.
O.: Nicholas G. Roosevelt, Moncks Corner, S. C.
Born: March 26, 1954. Calved: Oct. 19, 1958.
Supervised by Clemson Agricultural College, Clemson, S. C.

YELLOW CREEK S. SUSIE
14295—831—Sr4—HIR—305—2x
3rd Fat Production

Sire: Yellow Creek Jewel Supreme.
S.: Yellow Creek King's Emblem.
D.: Yellow Creek Supreme's Jewel.
Dam: Terra Vista Queen.
S.: Mulhocaway Rosenkavalier.
D.: Terra Vista Anna May.
B.: Oscar R. Weaver, Goshen, Ind.
O.: Edgar E. Grosse, Goshen, Ind.
Born: Dec. 14, 1953. Calved: Oct. 31, 1958.
Supervised by Purdue University, Lafayette, Ind.

Yellow Creek S. Susie
14295—831—Sr4—HIR—305—2x

Curtiss Convention

A CURTISS Convention was recently held at Cary, Ill., and more than 200 Curtiss Distributors and Technicians from 23 states were in attendance. An interesting and profitable program was presented, followed by a trip through the laboratory and barns. The latest liquid nitrogen equipment for the freezing and storage of semen was shown. The Curtiss stud of 200 bulls is the largest in the country. A new barn with a box stall and exercise yard for each bull was recently completed.

Speakers on the program were: Dr. Harry A. Herman, Executive Secretary NAAB, Columbia, Mo.; Robert H. Rumler, Executive Secretary, Holstein-Friesian Association of America, Brattleboro, Vt.; Philip B. Schnering, Chairman of Board, Curtiss IMproved Stud Service, Member of Board, Curtiss Candy Company and assistant to the President, McCormick Spice Company, Baltimore, Md.; Delbert H. Kingston, a Director of The American Guernsey Cattle Club, Sales Manager and Consultant Service, Cary, Ill.; Dr. N. L. VanDemark, University of Illinois, Urbana; Dr. Harold Hafs, Michigan State University, East Lansing; Dr. Sterling E. Barber, Veterinarian and Curtiss Distributor, Mason City, Iowa, and M. L. Kenley, Executive Vice-President, Elmer N. Hansen, Director Public Relations, and Robert Boese, Director of Research, Curtiss IMproved Stud Service, Cary, Illinois.

Joseph G. Reese

JOSEPH G. REESE, 42, of Ronks, Pa., caretaker at the Guernsey Sales Barn, Lancaster, Pa., for the past 12 years, was stricken with a heart attack while at work on Monday morning, November 9, and died shortly afterward in the Lancaster Osteopathic Hospital. He had suffered for some time of a heart ailment.

One of the most faithful members of the staff of the Pennsylvania G. B. A., this energetic, cooperative young man will be sadly missed, not only by his immediate family, but by hundreds of Guernsey breeders who knew him as the efficient caretaker of the Sales Pavilion.

Mr. Reese was a veteran of World War II, and was a member of the Strasburg VFW Post, the Paradise American Legion Post, and the Society of the 28th Division.

He is survived by his wife, Mrs. Lois Rynier Reese; his parents, Mr. and Mrs. Levic C. Reese, Ronks; a sister, Mrs. Walter S. Kellenberger, Gordonville, and a brother, Robert L. Reese, Strasburg.

Gordon C. Begent

GORDON C. BEGENT, owner of Begeacres Farm, Lake Road, Ithaca, N. Y., passed away on October 6, 1959, from a coronary thrombosis. Throughout the past decade, Mr. Begent and his son, Gordon Begent, Jr., have bred and developed several outstanding Guernseys. The herd was rich in proved McDonald breeding, and Begeacres Guernseys were well accepted in the show and sales rings. He was a member of The American Guernsey Cattle Club, having joined on December 1, 1949.

Mr. Begent was the breeder of four cows that have classified Excellent, Begeacres Nadene (E, 1955), Begeacres Kenyon's Roxie (E, 1957), Begeacres Cherrington (E, 1957) and Begeacres Ada (E in Canada). "Ada" was sold by Mr. Begent to Jack Fraser, Concord, Ontario, for $2,300, and later went on to win senior and grand championship at the Canadian National Exposition in 1958. "Ada" stems from the Begeacres Cherrington family, one of the top lines developed by Mr. Begent.

For three consecutive years, Mr. Begent was the breeder of an All-American or a Reserve All-American, as Begeacres Priam's Noble was Reserve All-American junior yearling bull in 1954, Begeacres Star's Crown Prince, All-American bull calf, 1955, and Begeacres Priam's Repeat, All-American bull calf, 1956.

Mr. Begent is survived by his wife, Mrs. Frances C. Begent, a son, Gordon C. Begent, Jr., two grandchildren, and a brother and sister.

Applicants For Membership

THE following Guernsey breeders have applied for membership in The American Guernsey Cattle Club:

ILLINOIS: Melvin J. Heiser, Fisher, recommended by Raymond G. Green.

MARYLAND: C. K. and Ruby C. Merryman, Jarrettsville, recommended by C. K. Merryman and Daughter.

MASSACHUSETTS: Arthur A. Rogers, Deerfield, recommended by Harry F. Koch.

VERMONT: Carl A. Urie, Williston, recommended by Reginald M. Cleveland.

VIRGINIA: J. L. Gardner, Scottsville, recommended by L. R. Stinson, and Mrs. Berta C. Thompson, Holland, recommended by J. C. Rawls.

WISCONSIN: Mr. and Mrs. Neil R. Govin, Rusk, recommended by Gerald M. Jenkins.

Panel at Curtiss Convention: Dr. Harold Hafs, Michigan State University; Dr. Harry A. Herman, Executive Secretary of NAAB; Dr. N. L. VanDemark, University of Illinois, and Delbert H. Kingston, Executive Committee member of The American Guernsey Cattle Club. Standing at right: Dave Menich, of the Curtiss Improved Stud Service, at the recorder, and Elmer N. Hansen, of Curtiss, Moderator.

Farm Management . . .

(Continued from page 1257)

the year around, but we should try to keep plenty for the cows during the summer months.

Your cows should have an inheritance for high production, which is necessary for profit. Cows with higher production inheritance have a greater ability to utilize feed for milk, over and above their maintenance requirements. The size of our Guernseys is becoming more and more important, and you will notice at the sale ring that the smaller ones aren't wanted. We like to see Guernsey cows weighing about 1,100 pounds, as size is generally associated with higher production. One hundred pounds increase in size can usually be associated with 800 pounds increase in milk for the cow's lactation.

The greatest way to increase the milk check is to increase the yield and quality of roughage. Good roughage should be the basis of feed, and it is so much cheaper than grain. The better the roughage the more the cow will eat and the lower your feed costs will be. Most farmers do not take into consideration as much as they should the benefits to be received from better hay, especially alfalfa, silage and pasture management. We have become more and more alert and aware of the labor situation and the introduction of labor-saving devices on the farm, and it is apparent that if we are to keep our good men we must treat them well.

We must constantly improve our roughage programs, cull our poorer Guernseys rigidly, and try as best we can to produce more milk per man, as we must get more production from our herds to get a lower cost per hundredweight of milk.

With God and your family foremost, continue to keep a sharp eye on your Guernsey business and live a wonderful life.

Tri-State Sale . . .

(Continued from page 1270)

buying public. The ring was attractively decorated with potted evergreens, which offered a beautiful setting for the sale.

Buzz Garey, of the Garey Sales Service, Morristown, Pa., read the pedigrees, while R. E. "Bob" Stanley, Artesia, Calif., cried the sale. Working the ring were Wendell Fuhriman, Field Representative of The American Guernsey Cattle Club, and Ray Anderson, Field Editor, Western Dairy Journal, Phoenix, Arizona. Mrs. Ann Austin, secretary-treasurer of the Arizona Guernsey Cattle Club, clerked the sale, and R. J. "Joe" Taylor, Jr., Las Cruces, New Mex., passed the slips.

Following is the sales list:

Adohr Farms, Camarillo, Calif.	
Shamrock Peer's Figurine	$800
Western Glow Designer's Lanet	675
J. P. Brownlie, Turlock, Calif.	
Goose Valley Noble's Quail	575
Albert Diamond, West Jordan, Utah	
Brockwell Forman Myrna	600
Goose Valley King's Hope	675
Clifford Hedlock, Mesa, Ariz.	
Western Glow Butterfat Duet	425
Hodge Brothers, San Diego, Calif.	
Rita's S. Happy and Bull Calf	1,075
Riverview Phyllina's Fatima	925
Tideland Honor's Arlie	675
Flying Horse G. R. Lute	1,375
Rozelyn Samson Hermina	400
Charles J. Knott, Jr., Wichita, Kans.	
Sunny Lane Flash Faith	1,850
Bluff View Pat's Luna	1,025
North Gate Ranchero's Stardust	600
J. T. Lively and Son, Dallas, Tex.	
Bay Meadow's Super Doreen	1,725
W. T. McClelland and Son, Tucson, Ariz.	
Adohr Eastern Sada	1,300
Adohr Prince Bettine	1,500
New Mexico State University, University Park, New Mex.	
Western Glow F. Fantasy	550
A. F. Patterson, Artesia, New Mex.	
Mulhocaway Mistress Vanilla	875
Joe Pierce, San Jose, Calif.	
Lindean's Promise Zora	450
Price and Black Dairy, Inc., Arrey, New Mex.	
McDonald Farms Valiant Adele	1,050
Riverview Promise's Betty	1,550
Mr. and Mrs. J. Mack Rasband, Albuquerque, New Mex.	
Will-O-West Bonnie	425
Henderson Stockton, Phoenix, Ariz.	
Bay Meadow Elite's Orla	1,200
R. J. Taylor, Jr., Las Cruces, New Mex.	
Elrason M. Morning	575
R. J. Taylor, Sr., Las Cruces, New Mex.	
Golden Harvest K. Sundrop	600
Golden Harvest C. Fascination	900
Flying Horse King's Rosalee	775
George Thatcher, Albuquerque, New Mex.	
Goose Valley King's Happy	650
Har-Mur Quotient's Sandra	725
Roland Williams, Nampa, Idaho	
Locust Grove Merit's Eva	750

Maine Annual Meeting

By Joseph Pendergast

The largest attendance in many years spelled success for the annual meeting of the Maine G. B. A., held on October 30 at Winthrop. Following dinner, President George Millay called the meeting to order. The minutes of the spring meeting, held at the University of Maine, and the treasurer's report, were read by Mrs. M. E. Crosman, secretary-treasurer.

Guernsey breeders and their guests were honored by the presence of Commissioner of Agriculture and Mrs. Newdick, and Dr. Raymond Libby, State Veterinarian, both of whom spoke briefly. Other guests introduced were A. J. Young, Great Elm Farm, Dover, N. H., the New Hampshire representative on the New England Golden Guernsey Council; Dr. Bruce Poulton and Spike Leonard, of the Dairy Department, University of Maine, and Merrill Richey, New England Golden Guernsey representative.

President Millay asked all to stand who were attending the meeting for the first time, and a good delegation responded. Mr. Millay also called attention to two beautiful trophies which were on display. Both trophies, one given by Chedco Farm and the other by Langwater Farm, were presented at the 1959 Maine State Dairy Show to L. R. Lyons, manager of Clearview Farm, owner of the grand champion and best uddered cow of the show. Mr. Millay expressed thanks on behalf of the Maine G. B. A. to Chedco and Langwater Farms, and stated that both trophies added considerable interest among the exhibitors.

Joseph Pendergast, field representative of The American Guernsey Cattle Club, spoke briefly regarding the importance of early registrations and the new proposed DHIA testing program. Mr. Pendergast complimented the officers and directors for their cooperation during the past year, and thanked everyone concerned, and particularly the staff at the University of Maine, for doing such a wonderful job in promoting herd classification. Two hundred seventy head were classified last July, which represented the largest number of Guernseys ever classified in the state at any one time. Mr. Pendergast's final remarks were that Guernsey breeders present should do everything possible to push for higher production and to acquaint milk distributors in the state with the Golden Guernsey and Gurn Z Gold programs.

A most interesting and educational talk was given by Donald Watson, editor of the New England Homestead, who spoke of his recent trip to Europe with Secretary of Agriculture, Ezra T. Benson. Mr. Watson gave an interesting account of farming in the Soviet Union, Sweden, Norway and other countries he visited.

Hugh Briggs, Brigeen Farm, Turner, chairman of the Nominating Committee, presented the following slate of officers and directors for the coming year: President, Malcolm Roberts; vice-president, Wendell Bubar; secretary-treasurer, Mrs. M. E. Crosman, and directors, George Millay, Berwin Rich, C. H. Holman, Hugh Briggs, Marshall Merry, Owen Goss, Philip Johnson, George Larrabee, Austin Frost, Norman Hesketh, L. R. Lyons and Robert W. Cole. The officers and directors as submitted by the nominating committee were elected for 1960.

A milk replacer low in fiber, high in top quality protein, high in dried milk, and fortified with vitamins and Aureomycin . . . dairymen everywhere asked for it. Now it's available in Blue Seal Milk Replacer, employing the Calvita Calf Formula. In the few weeks since this new Blue Seal product first appeared sales have been increasingly heavy . . . New England dairymen have really taken to it. For one thing, each 25 lb. box replaces more than 400 lbs. of whole milk . . . you can plan to sell *all* your milk. For another, the price is right . . . as it is with all Blue Seal Feeds. Your first box of Blue Seal Milk Replacer (with feeding directions inside) will show you what we mean. See your Blue Seal Dealer right away!

Please note: Coupons from Blue Seal Calf Starter are good toward the purchase of Blue Seal Milk Replacer, as well as other Blue Seal Dairy rations.

BLUE SEAL FEEDS

LAWRENCE, MASS. RICHFORD, VT.

LOUIS MERRYMAN'S 107th SALE, TIMONIUM, MARYLAND

FRIDAY, DECEMBER 18, 1959 (**Continued From The Back Page**)

65 HEAD . . . 6 Bulls . . . 33 Cows . . . 26 Bred Heifers

From **Great Elm Farm, Inc.,** Dover, N. H.—**8 Head**—**All Young Cows.** 4 by **Great Elm Valencian,** he by a son of Hanover Hill C. Jupiter and Victor's Valencia (E '48), 15292—828—8yrs—365—3x, and out of a daughter of Great Elm Royal Phil, 2 are on test milking well, 2 are due in January; 2 by **Great Elm Royal Philosopher,** due in January; 1 Ideal-bred 3-year-old, just fresh; 1 due about sale time by **Hanover Hill Melody Master.** From **Golden Harvest Farm,** Bridgewater, Conn. **2 Cows.** From **Greystone Farm,** Auburn, N. Y.—**2 Cows.** From **J. Hopkins Kolb,** Golden Leaf Farm, Harwood, Md., **a fresh cow.** From **R. H. and F. H. Ball,** Belle Acres Farm, Phoenix, Md., **a cow.** From **John Hull,** Hullside, Westminster, Md., **2 fresh cows** by **Riegeldale Maxim Governor.** From **Codorun Farms,** York, Pa., **2 springing cows.** From **Charles F. Smith, Jr.,** Oakland Manor Fzrm, Union Bridge, Md., **a cow** and **2 springing heifers.** From **Charles J. Spielman,** Pleasant Grove Farm, Reisterstown, Md., **3 fresh two-year-olds.** From **George R. Debnam, III,** Driftwood Farm, Upperco, Md., **2 cows,** just readyto calve, by **Mulhocaway Butterfat Dollar.** From **Belle Terre Farms, Inc.,** Freehold, N. J., **4 head,** 2 fresh cows and 2 springers.

OTHER CONSIGNMENTS STILL BEING SELECTED. THIS SALE OFFERS A REAL OPPORTUNITY TO BUY A TOP BRED HERD SIRE OR SOME FRESH OR SPRINGING COWS AND CLOSE-UP BRED HEIFERS.

THE MERRYMAN COMPANY—SPARKS, MARYLAND

CALIFORNIA GUERNSEYS

Adohr Farms
Camarillo
Bay Meadow Farm
Galt
Clayborne Farm
Crows Landing
Crest View
Reedley
Folly Farm
Gridley
Fresno Guernsey Rancho
Fresno
Golden Butte Farm
Gridley
Goldkist Acres
Turlock
Homestead Dairy
Turlock
Mar Valo
Oroville
Monte Vista
Ceres
Rolinda
Fresno
Sans Souci
Fowler

These Progressive Breeders Offer Breeding Stock For Sale.

Attention California Breeders:

Why Not Join These Progressive Breeders and Feature Your Breeding Program On This California Page Which Is To Appear Each Month Starting With The January 23 Issue Of The Guernsey Breeders' Journal?

Get Behind Your Herd And Tell Your Story. You Can't Make Sales Unless You Let Buyers Know What You Have To Offer.

The Journal Will Gladly Help You Plan Your Advertising Program.

Congratulations To Colby's Shirley And Lyrene Farms

SHIRLEY, MINNIE'S maternal sister, has placed 4th in milk, 5th in fat with 16222—775—Jr2—HIR—365—2X. SHIRLEY freshened at 24 months, classified Very Good, and was purchased as a bred heifer by LYRENE FARMS, at the Flying Horse Sale, for $2,300.

SHIRLEY has carried on her family tradition set by her maternal sisters, MINNIE, MIRTH and MAMBI, and her maternal nieces, GLENNIE, GWENNIE, and CONNIE, all of which made Class Leading records.

The Head of the family is the great cow, LANGMEADOW AMBI.

AMBI has had 11 calves in 14 years — freshened August 10, and is now milking 50 pounds.

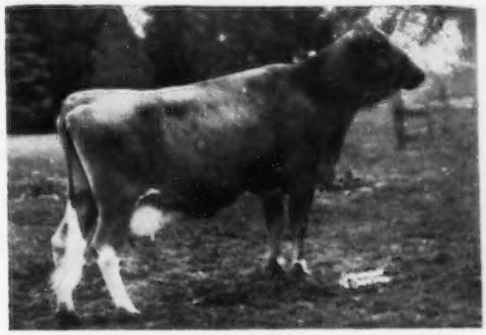

Langmeadow Ambi, VG, Gold Star Dam
(Picture at 14 years)
14242—740—6yrs—HIR—365—2X

AMBI has four daughters and 3 granddaughters that have completed records. The seven together have produced **436,228** lbs. of milk and **22,559** lbs. of fat 2X in **31** lactations for an average per lactation of **14,072 — 728 — 329** days—**2X.**

They have been tested **10,193** days for an average of **42.7** lbs. milk, **2.213** lbs. fat per day.

In doing this, they have made 21 Class Leading Records, 7 National (1st) and one World Record all breeds.

This tremendous production is available to you. If you would like to add some of this outstanding blood to your herd, we would be pleased to tell you about the bulls we have carrying this bloodline.

SHIRLEY is AMBI'S highest production daughter as a 2-year-old. The other three are sired by FLYING HORSE MASTER'S MONARCH, SHIRLEY, by a son of LANGMEADOW MAGAR, COLBY'S GALLANT, out of LANGMEADOW MADAMOISELLE (E), *18957—*914—10yrs—HIR—292—2X. GALLANT'S first 6 unselected daughters in three herds will prove him plus by over 1500 lbs. milk, 60 lbs. fat — actual 2-year-old records.

We have always believed that Lyle Hunsberger was one of the best selectors of cattle and when he went to Massachusetts to bring SHIRLEY back to Michigan, he proved it, and he has our Sincere Congratulations and Best Wishes.

COLBY DALE FARMS
ROMEO, MICHIGAN

HOWARD H. COLBY—Owner-Manager
HAROLD L. HAYES — Herdsman
LARRY FISHER — Assistant Herdsman

Clip Cows Regularly With

Sunbeam STEWART CLIPMASTER ANIMAL CLIPPER

A Perfect XMAS GIFT

CLIPS Cows, Horses Mules, Dogs, faster, better

Nationally known Dairy and Health Authorities say: Clipping prevents dirt accumulation—the chief source of sediment. Clipped cows are easier to keep clean, produce more desirable milk with low bacteria count, less sediment. Over-all clipping helps control lice infestation. For best clipping results use Clipmaster animal clipper. Preferred for its size, ease of handling, lasting durability. No. 51, $49.95 (Colorado and West, $50.25).

Sunbeam CORPORATION
Dept. 159, 5600 W. Roosevelt Rd., Chicago 50, Ill.
®SUNBEAM, STEWART, CLIPMASTER

RUBBER KOW MATS

*SAVE BEDDING
*PROTECT COWS
*INCREASE PROFITS

MADE IN HOLLAND
GUARANTEED FOR 10 YEARS

Consult your dealer or mail order house—if not available write:
BRISTOL PRODUCTS, INC., SHELTON, CONN.

HOOF TRIMMING
Write
RALPH D. BACON
201 Front Street
Worcester, Mass.
Phone PLeasant 4-4181

FRED C. WETMORE CO.
Livestock Photographers
4323 W. 143rd St., Cleveland 35, O.
Phone: Winston 1-8095

Somerset County, Pa., Annual Meeting

By Wm. H. Juzi

A small, enthusiastic group met for the annual meeting and election of officers of the Somerset County G. B. A. on November 5 at the Geiger Community Center, near Somerset, Pennsylvania. Earl Sweitzer, president, conducted the meeting, calling on Guy Beabes, secretary-treasurer, to give his report. The Association had several meetings and field days during the year, and the highlight of all the activities was the field day at John Klotz's farm.

Wm. H. Juzi, of the State Association, talked on the importance of raising heifers properly, as well as good management to get the best returns for investment and labor. Bill Walton, western fieldman, reported on his trip to Waterloo and some of the activities in the western part of the State. Assistant County Agent Paul Smith explained the 4-H program, and County Agent Ankrum also addressed the group.

Officers elected for the coming year were: President, Merle Vough, Markleton; vice-president, Clayton Keafer, Somerset; secretary-treasurer, Guy Beabes, Somerset, and director, Robert Metzgar, Friedens.

Harold Erdman, Sr.

Harold Erdman, Sr., owner of Lykens Dairy, Lykens, Pa., passed away at the age of 61 years on October 21. Mr. Erdman was a very enthusiastic Golden Guernsey distributor, operating the business with his two sons, Bert and Harold W., Jr.

Robert Freeman

Recently, Robert Freeman, owner of Freeman's Dairy, Allentown, Pa., passed away. Bob was the first Golden Guernsey distributor in the Allentown area. He was a most successful dairy operator and businessman, and had many interests in his community.

The 1960 continuing campaign for milk will sell milk for lunch, milk for dinner, and milk for snacks to get teen-agers and young adults drinking more milk often. Advertisements featuring milk as "Nature's Nightcap" in the February issues of Better Homes and Gardens, Reader's Digest, Coronet, and Seventeen will be on newsstands late in January. A full line of display materials for home delivery and in-store selling is being offered dealers.

MAC-RĀ N·P

PREMIUM NECK TAGS DO THE JOB BETTER COST NO MORE . . .

BIG BOLD 1⅜" HI NUMBERS DEEP ENGRAVED
SOLID DUPONT NYLON 50c
NO PAINT TO COME OUT

Choice of four beautiful colors: RED, BLUE, GREEN, BLACK — all with contrasting white numbers of solid nylon. Numbered 1-999.

SOLID BRASS OR ALUMINUM

50c Large neatly designed metal tag, approx. 3 inches high, 2¼ inches wide with deep-engraved numbers on both sides 1⅛" high.

PRICE LIST

N·P — Nylon Tags (choice four colors)	ea.	$ .50
Aluminum or Brass Tags	ea.	$ .50
No. 1 Plated Chain 40" long	ea.	$ .50
Key Rings (plated spring steel)	ea.	$ .15
Poly Rope 45" long with R. B. Fastener	ea.	$ .65
NOTE. 25 to 200 complete sets with chains, rings, or rope sets (choice of tags)	ea.	$1.00

WRITE for FREE - Illustrated Catalog
ALL ORDERS POSTPAID
Check with order please

"WE'RE AS CLOSE AS YOUR MAIL BOX"
MAC-RĀ COMPANY
SANTA BARBARA, CALIF. P.O. BOX 1409

Master Saver Feeder

FOR HAY OR ENSILAGE
Model #15 15 Ft. Long $89.50
FREIGHT PREPAID

• PERMANENT
• ALL-METAL CONSTRUCTION
• CUTS YOUR FEED COST
• FEEDS 24 HEAD

Write for free illustrative folder
CENTRAL STATES SALES CO.
P. O. BOX 10222 DALLAS, TEXAS

GRANGER SALES CO.

E. M. GRANGER, JR., Sale Mgr. and Auctioneer
THOMPSONVILLE, CONN.

Phones { Office RIverview 5-4057
Home RIverview 5-4000

My life work has been the Auction Business — Managing and Selling Sales.

I can give you a complete, business-like Sale Management Service. I solicit your attention, and an interview will cost you nothing.

Hernandez Has Outstanding Herd

ALFREDO E. HERNANDEZ, San Jose, Costa Rica, whom many will remember attended the annual meeting of The American Guernsey Cattle Club in Boston in 1954, and also assisted Dean H. H. Kildee in placing a few of the classes at the splendid Essex County Show at Topsfield, has developed an outstanding herd of Guernseys. Senor Hernandez is doing a wonderful job of promoting Guernseys in his country and in neighboring countries.

The Home Office recently received the following interesting letter from Senor Hernandez:

"We certainly did enjoy Mr. Colebank's visit, and we learned a great deal. I believe I have the only Guernsey herd in Latin America with every animal officially classified and with every cow officially tested year after year. The average classification of my herd is 82.5 per cent, and the average production is the best in the country, including all breeds. The field day at my farm could not have been better, and I plan to have one every year, although I do not believe I will be able to have as good a man as Mr. Colebank every year.

"Right now I have a ready market for every bull born on the farm, and I have already sold many unborn calves. The last son of the Excellent cow, Melody Queen de La Flory, was sold before he was 24 hours old. I wish that next year the Melody Queen cow would give me a son by Hominy Hill Royalist that I could keep as a herd sire.

"Two days ago I sold four purebred females to Mr. Antonio Dominguez, of Panama City, and there are many more people from El Salvador and Panama very interested in my Guernseys. However, I want to maintain the herd size and keep all my tops."

Mr. Hernandez and Melody Queen de la Flory, Excellent, with two records above 13,400 lbs. of milk in 305 days.

CALVIN M. POLLOCK, Saint Clairsville, Ohio, has had five sets of twin calves in 13 months from a Guernsey herd of 20 cows.

DUNN'S TOUR
1910 — 1959
HERD BROKERS
SELLING AGENTS
49th year of touring buyers to select top Guernseys, fresh cows, groups.

DUNN & HARWOOD
Sales Managers
Private — Public Sales
Cordaville, Mass.
Tel: Marlboro HUntley 5-0714
Schoharie, N. Y.
Tel. AXminster 58-165 or AX 5-7236

Officially Approved for All Raw Milk Testing*

The NEW, accurate

TECHNICAL INDUSTRIES TeSa FORT LAUDERDALE, FLA.

BUTTERFAT TEST KIT

Replace old-fashioned methods and cumbersome equipment with the **TeSa REAGENT BUTTERFAT TEST KIT**

★ **SIMPLE!** Just mix, heat, temper and read! No centrifuge necessary!

★ **SAFE!** No dangerous acid used!

★ **ACCURATE!** Far more accurate in the field than any other method! Proved by University tests.

★ **ECONOMICAL!** Saves time, reduces labor and equipment costs. Can now be used for all butterfat determination in raw milk, subject to State regulations. Four sizes, Economy (for making 27 tests per hour), Dairyman (for making 36 tests per hour), Field Tester (for making 48 tests per hour) and Super (for making 60 tests per hour).

*Approved by American Dairy Science Association June, 1959 and adopted as first action for fat testing of raw milk by Association of Official Agricultural Chemists October, 1959, subject to State regulations.

See Your Dairy Equipment Dealer, or Mail Coupon TODAY!

TECHNICAL INDUSTRIES TeSa FORT LAUDERDALE, FLA.

TECHNICAL INDUSTRIES
2711 S. W. 2nd Avenue
FORT LAUDERDALE, FLORIDA

Gentlemen: Please send me more information on the new TeSa BUTTERFAT TEST KIT and other TeSa products.

Name.....
(Check one: ☐ Dairyman, ☐ Tester, ☐ Dealer, ☐ Other)
Address.....
City..... State..... GBJ

Here's a Christmas Idea . . .

GUERNSEY GIFTS FOR THE FAMILY

USE THE NEW GUERNSEY BREEDERS CATALOG NO. 70

If you have not already received your 1959-60 Nasco Guernsey catalog, No. 70, write for a free copy. You'll find it full of merchandise specially tailored to the needs of the Guernsey breeder. This catalog has been reviewed and approved by your American Guernsey Cattle Club. Page through it and select gifts for the entire family. Order from the Nasco catalog. Save time and trouble.

For Dad . .

For dad, you'll find that this Guernsey catalog contains a wide variety of things, from promotional supplies to farm and stock equipment. If you prefer, there are more personal things such as clothing, jewelry, cameras, etc. The desk pen sets pictured above would be a wonderful gift. Both the large 4" x 8½" award desk set, and the smaller Jotter set have bright plates for personalized engraving, and true type Guernsey emblems.

L216-GU Parker Desk Set, without plate and engraving . . . $29.95, with two lines of engraving . . . $32.50.

L215-GU Parker Jotter set, without plate and engraving . . . $3.50, with two lines of engraving . . . $4.95.

For The Children . . .

One of the many items featured for children are these "just like dad's" coveralls, with the Guernsey emblem on the back and front pocket. They're neat looking, yet rough wearing. This would be a gift for the kids and mom too, at a price of only . . . $4.95. (See your catalog for size information.)

In addition to coveralls, you'll find T-Shirts, Sweat Shirts, Jackets, Show Trousers for the 4-H'ers, Scarves, Belts, and hundreds of other items. You'll find a line of camping equipment for young breeders.

They're all there, in the 1959-60 Nasco Guernsey catalog.

For Mom . . .

You'll find a vast array of things mom would treasure in this new Guernsey catalog. Select something for her kitchen such as cookery, utensils, or an apron. For dress, get her something personal such as the earrings (shown above), or a pretty blouse pin, or a Guernsey necklace. You'll find this is expensive looking jewelry a compliment to any women's wardrobe.

GU4-Guernsey Earrings, per pair . . . $2.50.

Jewelry is not limited to the ladies in this new catalog. There are a host of things for the men of the family. Cuff links, tie bars, key chains, bolo ties, to mention a few; all are fashionable, done in good taste. See your Guernsey catalog for hundreds of gift suggestions for this Christmas.

For The Whole Family . . .

A nice gift for the whole family would be this giant 40" x 48" double sided farm sign. Friends, visitors, and buyers appreciate these easy-to-read, colorful signs. Your name or farm name in bold 6" lettering is quickly identified. Guernsey cow is done in fire baked DuPont coloring. Made of 18 gauge sheet steel, comes with mounting brackets. This is the sort of gift that is not only useful, but one which the family will be proud of for a long, long time.

GU40-Guernsey Farm Sign . . . .$24.95.

NASCO

National Agricultural Supply Co. — Ft. Atkinson, Wis. — Phone JOrdan 3-2446

1926 **TOM COOPER FARMS** 1959

PRESENTING OUR GRAND CHAMPION SIRE

COOPER'S PORT'S HENRY

SORRY, NO PICTURE AVAILABLE.

VISIT OUR HERD AND SEE HIM.

Born January 2, 1957

First 2-year-old, Sr. & Gr. Ch., Oklahoma State Fair, Oklahoma Free Fair, Four States Fair, Tulsa State Fair and Louisiana State Fair; first 2-year-old, Res. Gr. Ch., Iowa State Fair; first 2-year-old, Nebraska State Fair, Texas State Fair; 2nd, Missouri and Ozark Empire, 1959.

Sire: **Cooper's Port Mar-Piper**

Dam: **Cooper's I. Honey**
14324—659—Jr2—365—3x

His Sire's Dam

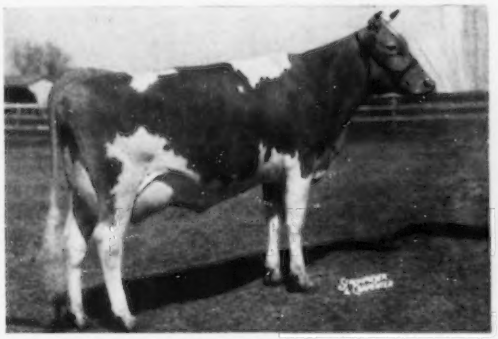

Cooper's Important, E '59 (91.5%)
12448—660—Jr2—365C—3x

His Sire's Granddam

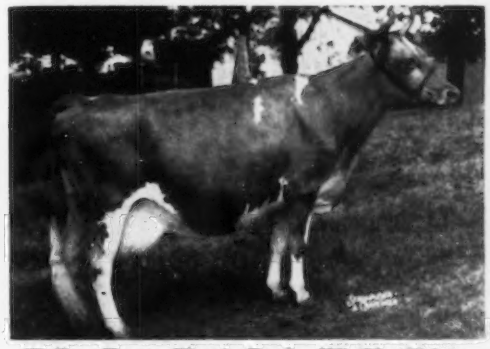

Walker Farms Piper's Prudy, VG '59 (88.1%)
11735—589—Sr2—365—3x
15310—785—6yrs—365—3x

HENRY SONS AND THOSE BY OUR OTHER SIRES FOR SALE

Best Wishes To All Our Guernsey Friends For A Merry Christmas and Happy and Prosperous New Year

EST. TOM COOPER, Owner
AL GEURKINK, Manager

ARDMORE, OKLAHOMA

WESTON'S
ORIGINAL
LIFETIME
NECK TAG

The favorite of most stockmen, and the most copied tag on the market. Made of rustproof aluminum steel alloy (3½" long, 2¼" thick). Durable, lightweight, easy-to-see and stays bright. Chain is brightly finished steel with cadmium plated key ring fastener. Black numbers are baked on to last. Order your chain, tag and fastener sets now!
FREE: Key ring pliers with each order of 25 or more complete chains. Complete set with any numbers (1 to 100).....$1.50

WESTON Manufacturing & Supply Co.
1933 Speer Boulevard, Denver, Colorado

E. E. (Al) Vary
Private Treaty Herd Dispersals
Consultation on Herd Problems
THE GUERNSEY SERVICE BUREAU
P. O. Box 68
Sterling, Ill.
Phone: MA 5-1830 - MA 6-3711

Strohmeyer & Carpenter, Inc.
PHOTOGRAPHERS OF ANIMALS
White Plains-Box 788-New York

Mention the Journal when answering advertisers

Season's Greetings and Best Wishes to All

Transcript Printing Company
Peterborough, N. H.

Chat . . .

Jimmie Davis, Extension Dairyman, Texas A. and M. College, College Station, reports the results of the *Guernsey Junior Production Award Program* for the contest year ending August 31. Kathleen Engler, Seguin, was the first place winner on her cow, Peggy's Fannie of Lone Oak, that had a three-year-old DHIA record of 7676 lbs. of milk and 409 lbs. of fat, to win a cash award. In second place was Kenneth George Engler, Seguin, who won on Brazos C. C. Belladona, that had a DHIA record of 7225 lbs. of milk and 345 lbs. of fat in 305 days as a senior two-year-old.

This contest is sponsored by the Texas Guernsey Breeders' Association. John Porter, Buda, is president of the State Association, and C. S. Lankart Waco, is secretary.

DR. R. E. HODGSON, director of animal husbandry research at the U. S. Department of Agriculture's Beltsville station, will head the list of speakers at the *University of Tennessee's annual dairy institute*, scheduled at McCord Hall, February 8-9. The institute is attended by dairy fieldmen, salesmen, health officials, sanitarians and others concerned with dairying. According to C. E. Wylie, head of the University of Tennessee Dairy Department, emphasis will be placed on new features in production, marketing, health and quality programs.

Others scheduled to be on the speaking program are: Dr. A. C. Fay, president of the American Dairy Science Association, Miami, Fla.; Dr. H. A. Herman, executive secretary, National Association of Artificial Breeders, Columbia, Mo.; Robert Mather, Babson Brothers Company, Chicago, and W. F. Moss, state Commissioner of Agriculture.

Prof. Wylie has suggested that anyone interested in the forthcoming institute, contact him at McCord Hall, University of Tennessee farm campus, Knoxville.

"on the Sunny Side of the Arbuckles"
We Buy 'Em — We Sell 'Em
"on the Sunny Side of the Arbuckles"
Private Sales
Promotional Sales
Dispersal Sales and Advisory Service
Mort Woods, Guernseys Since 1917
Box 187, Ardmore, Oklahoma

FRANK K. ERWIN
"Your Friendly Trucker"
LIVESTOCK TRUCKING ANYWHERE
HUDSON, N. H.
Tel.: TUxedo 2-4782 or
TUxedo 3-5221
TUxedo 2-0529

FREE CATALOG
of
FAIR AND SHOW SUPPLIES

Thirty-two pages, illustrating hundreds of items needed for the proper fitting and grooming of your prize animals in the coming fair and show season.

Enjoy moneysaving prices, all from one source — NASCO — The International Agricultural Leaders' Supply House.

If you haven't received your *free* copy of NASCO'S Fair and Show Catalog No. 59, write today . . . then try our service! Prompt delivery — satisfaction guaranteed or money back.

Nasco Fair and Show Catalog No. 59 — 32 Pages, Fully Illustrated.

NASCO
FORT ATKINSON, WISCONSIN
National Agricultural Supply Co.

BUZZ GAREY
PRIVATE TREATY AND DISPERSAL SALES
Your order to buy is solicited. Regardless of size, your order will receive prompt attention.
List your cattle — one or a herd — in "Buzz Garey's Market Letter", mailed monthly. This has proved to be an effective medium for buying or selling at private treaty.
Our dispersal service has the personal interest and attention that will produce the best results for you. It is a complete service — cattle, equipment, and farm.
Call or write: BUZZ GAREY
100 Walnut Lane, Morrisville, Bucks County, Pa.
CYpress 5-2941

DAYLO FROZEN SEMEN FOR YOUR HERD

SON OF A GOLD ★ SIRE OUT OF AN EXCELLENT DAM

FAIRLAWN ACTOR'S DAYLO

Sire: **Fairlawn Peerless Actor,** GOLD STAR SIRE, 84 daus., 194 rec. M.E.—305—2x av. 10526—4.9%—511, 69 cl. daus. av. 84.4%.

Himself

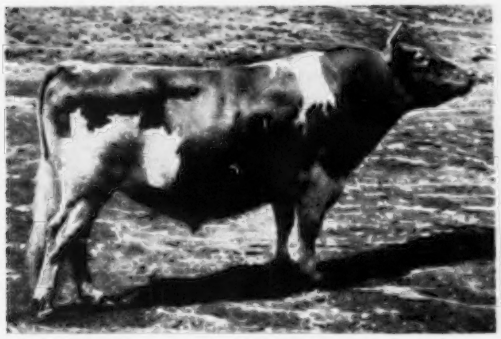

(snapshot)

Born March 6, 1952

24 daus., 29 rec. M.E.—305—2x av. 9963—4.7%—469, 10 cl. daus. av. 83.1%, 1 E, 2 VG, 5 D. Full brother to Fairlawn Actor's Pansy, VG 3 times, 4 rec. av. 14262 M, 733 F.

His Dam

Fairlawn H. Forget-Me-Not, E '47 '51

12616—613—Jr3—365C—3x

9676—463—Jr4—305C—2x

15848—673—5yrs—365C—3x

15194—721—7yrs—365—3x

3 tested daus., 2 PR sons

A Daughter

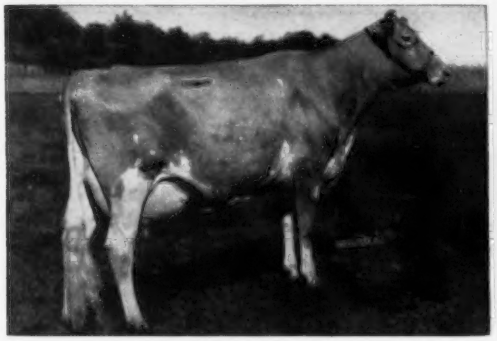

Glengeran Daylo's Belle, E '58

12025—649—Sr2—305—2x

15010—854—Sr3—2x in 340 days

1st 3-year-old, Topsfield Spring Show, 1958, 4-year-old, 1959. Sold for $6,300, Fairlawn Dispersal. Her son sold for $2,000 to Sanitary Dairy Farms.

A Daughter

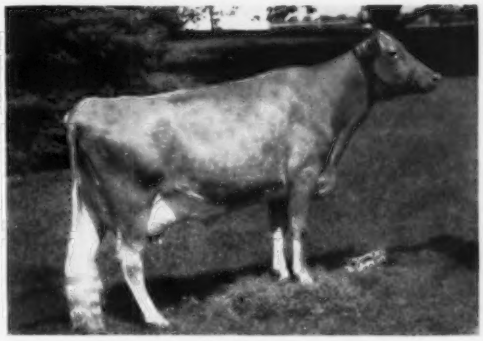

Glengeran Daylo's Bonny Belle

10397—541—Sr2—HIR—365—3x

Sold, 1957, for $3,200 to Belle Terre Farms, Inc.

1st 4-year-old and Best Udder, Md. State Fair, 1959.

We have bred Daylo to a large number of cows in our herd. He will have over 150 daughters in the next year. Daylo Frozen Semen is available anywhere in the U. S. or South America.

Write for Pedigree and Details

JAMES CANYON RANCH — — GENOA, NEVADA

Owner: PEARL S. MESTA, Trustee
Marguerite S. Tyson Trust

WM. K. HEPBURN, JR.
Manager

ELMWOOD farm

Season's Greetings To Everyone

1959 HAS BEEN ANOTHER GOOD YEAR FOR US
WE RECEIVED 4 GOLD ★ AWARDS

★ **3-5-59 GOLD** ★ **BREEDER** - 28 Rec. Approved 1958 Av. 11283 M, 5.2%, 592 F, 25 head Classified Av. 85.6% (M.E.—305—2x)

★ **3-6-59 GOLD** ★ **DAM** - ELMWOOD FANNY'S NELLIE, 3 Daus. Av. Classification 83.8%, 13 Rec. Av. 11888 M, 4.9%, 587 F.

★ **3-19-59 GOLD** ★ **SIRE** - ELMWOOD SENATOR, 15 Daus., 43 rec. av. 10621 M, 5.0%, 529 F. 15 Daus. classified Av. 84.9% (M.E.—305—2x)

★ **11-4-59 GOLD** ★ **DAM** - ELMWOOD ETTA'S BONNIE, 2 Daus. and 1 Son Av. Classification 86.6%, 46 Rec. Av. 11590 M, 5.2%, 612 F.

6-5-59 — **OUR 8TH CLASSIFICATION — 4 E — 19 VG — 1 D — 1 A — 25 Head Av. 86.7%**
Our 29 Records Completed 8-1-58 to 8-1-59, Actual Av. 11925 M, 614 F.
AND OUR GOLD ★ SIRE — WEY ACRES COLONEL'S SUPERIOR IS STILL ACTIVE IN OUR HERD

BREEDING STOCK FOR SALE — VISITORS WELCOME

ELMWOOD FARM **Dubuque, Iowa**

The farm is located 6 miles south of Dubuque on Hwy 61 — Phone 3-5053 ARNOLD M. PANCRATZ, Owner

The Tri-State Sale Committee Wishes To Thank The Consignors And Buyers, Alike, For Their Participation And Support In Making This Year's Tri-State Sale A Success.

The 1960 Tri-State Sale Will Be Held At Salt Lake City In Conjunction With The Utah State Fair.

Tri-State Committee —

W. T. McClelland, Chairman, Tucson, Arizona
J. W. Taylor, Las Cruces, New Mexico
Dwyth M. Daines, Logan, Utah

A High Laird Out Of An Imperial
HER FULL SISTER—EXCELLENT
Consigned —LOUIS MERRYMAN'S 107th SALE
TIMONIUM, MARYLAND
FRIDAY, DECEMBER 18, 1959
WILBURN HIGH CHARMETTA
Born August 26, 1953
Due December 7, Fresh—Selling open.
9626—528—Jr4—HIR—305—2x

Sire: **McDonald Farms High Laird**
A son of McDonald Farms Hightime out of McDonald Farms Honoria, 13514—710—7yrs—365—2x.

Dam: **Wilburn Oketta**
9931—479—4yrs—DHIA
A daughter of McDonald Farms Imperial, he by McDonald Farms Prediction.

Full Sister To Charmetta

Wilburn High Scarlet (E '53)
10358—445—Sr3—305—3x, 4½ months on 2x. 1st Aged Cow, N. J. State Fair, 1956.

K. C. Sly McDonald Farms (Cornell University)
Cortland, New York

A NEPTUNE OUT OF A PREMIER

CONSIGNED TO LOUIS MERRYMAN'S SALE, TIMONIUM, MARYLAND, ON DECEMBER 18, 1959

McDONALD FARMS JOLLY BEN, born December 8, 1958.
A son of McDonald Farms High Neptune, that sired the undefeated Get of Sire of 1959. This is the third successive year they have been undefeated, and the second year Neptune has sired an undefeated Produce of Dam.

Ben's Dam

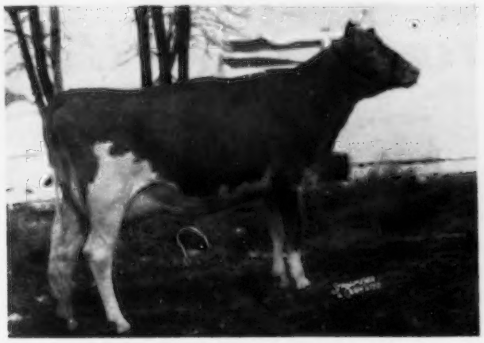

McDonald Farms Miss Vestella

10172—503—Jr2—305C—2x

A Premier (Gold Star Sire with daughters tested in 23 herds) daughter and a double granddaughter of McDonald Farms Prediction.

His Maternal Granddam

McDonald Farms Pre Lynn

Eight records average 14718—721.

Three of the records 2x. Best record—18466—925—7yrs—365C—3x. Two full sisters with 931 and 1,000 pounds of fat, respectively.

WE SENT TWO ANIMALS TO THE ROYAL WINTER FAIR AT TORONTO, ONTARIO, CANADA

The Senior Yearling Heifer

McDonald Farms Rival Andrea

Reserve All-American Heifer Calf, 1958.

Undefeated as a Senior Yearling and Jr. Champion at all Fall shows including New York, National and Royal Winter Fair. At Toronto she defeated (in class) every animal that has ever placed above her in class in her lifetime. A Rival out of a Neptune granddaughter.

The 2-Year-Old Cow

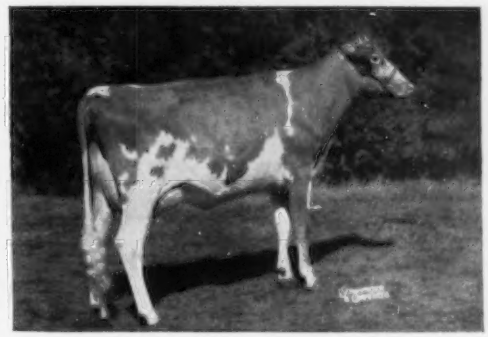

McDonald Farms Miss Amity

Undefeated two-year-old cow of 1959, including Empire State, New York State Fair, National and Royal Winter Fair. Just starting test. A Premier daughter out of McDonald Farms King's Kindness (828). Kindness is out of the Excellent Prediction daughter, McDonald Farms Donita, 770.

They are a combination of the blood that produced the McDonald Farms Jolly Ben bull (above).

BREED BY CHOICE NOT BY CHANCE

McDONALD FARMS **Cortland, New York**

CORNELL UNIVERSITY, Owner H. H. THOMAS, Herdsman K. C. SLY, Manager

NORMANDY FARM
GUERNSEYS

Best Wishes For A Merry Xmas and A Happy and Prosperous New Year To Everyone, From All Of Us At Normandy

GOLD STAR SIRE

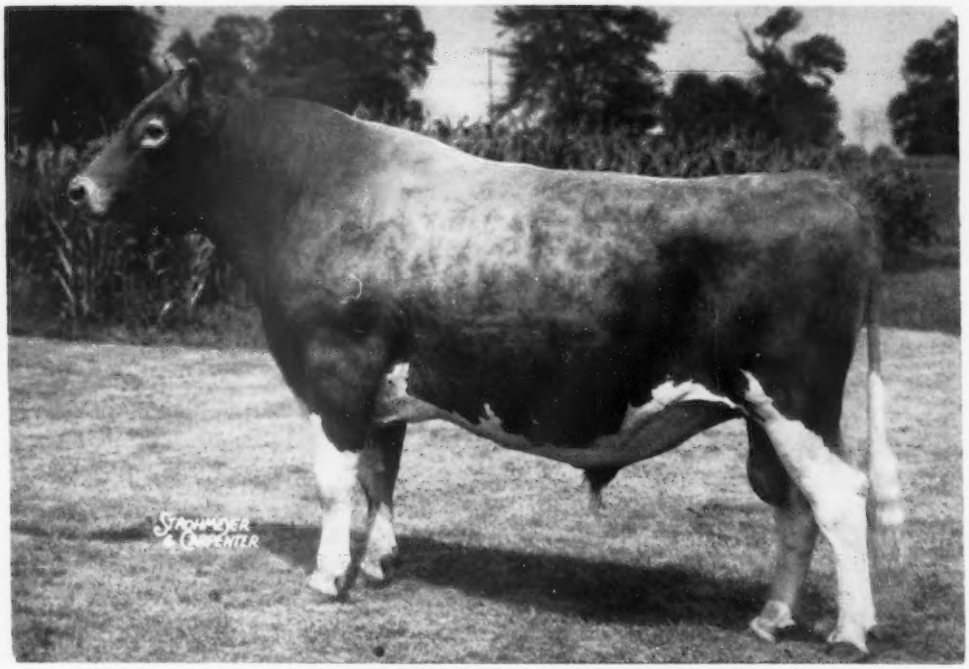

★ BLAKEFORD TRANSFER ★

Congratulations to these recent buyers of young sires — 3 sons and 2 grandsons of Transfer.

1. NORMANDY ARISTOCRAT
Dr. M. L. Weldy, Wakarusa, Ind.
Sire: **Blakeford Transfer**
Dam: **Normandy Florine**, E '57
11181—536—Jr2—365C—2x

2. NORMANDY REVELLER
Ky. A.B.A., Inc., Louisville, Ky.
Sire: **Blakeford Transfer**
Dam: **Blakeford Mary Ellen**, E '58
14375—746—Jr2—365C—3x

3. NORMANDY TITAN
Md.—W. Va. Bull Stud, College Park, Md.
Sire: **Blakeford Transfer**
Dam: **Blakeford Fountaine**, E '56
14715—779—Sr4—HIR—365—3x

4. NORMANDY MARSHAL
V. C. & C. E. Buchanan, Lawrenceville, Ill.
Sire: **Fairlawn Actor's Knight**
Dam: **Normandy Melody**, VG 3 times
12733—585—Jr2—365—2x

5. NORMANDY VIKING
Charles A. Snow, Bedford, Ind.
Sire: **Woodacres Maxim Leader**
Dam: **Normandy Rebecca**, D '57
14257—682—Sr2—365C—2x

TRANSFER SONS AND GRANDSONS FOR SALE

TRANSFER FROZEN SEMEN IS AVAILABLE FOR $10.00 PER AMPULE
F.O.B., THE CENTRAL OHIO BREEDING ASSN., 1224 Alton-Darby Rd.,
Columbus 4, Ohio — Phone TR — 8-5333

T.B. Accredited No. 427911 — Bang's Accredited 10014

MR. and MRS. H. C. KRANNERT, Owners
KENNETH TATE, Manager

NEW AUGUSTA, INDIANA

WHAT THE COWS ARE DOING

OFFICIAL ADVANCED REGISTER RECORDS

The records of cows in a herd owned by individuals other than the herd owner are published under the herd owner. It is impossible to publish them separately.

OWNER AND RECORD	Age	Days In Milk	Lbs. Milk	Lbs. B. Fat
AMES, JOHN S., ESTATE, LANGWATER FARM, NORTH EASTON, MASS.				
Langwater Donita	2-7	365-3X	13559	688
s. Langwater Ideal		d. Langwater Dot		
Langwater Ideals Princess	3-1	365-3X	13114	679
s. Langwater Ideal		d. Berrybrook Princess		
BAXTER, NORMAN S., BRANTVIEW, MILLIS, MASS.				
Mulhocaway Butterfat Mercy	5-10	365-2X	13328	673
s. Mulhocaway Butterfat Quartus		d. Yellow Creek King's Charity		
Pine Hill General Lolly	5-5	365-2X	10644	469
s. Flying Horse Dorothy's General		d. Quitticas Lolly		
Brantview Butterfat Mayhap	3-3	305-2X	8021	443
s. Mulhocaway Butterfat Adonis		d. Mulhocaway Queen of The May		
Brantview Butterfat Actress	2-5	305-2X	9463	487
s. Flying Horse Holly's Actor		d. Mulhocaway Lovely Bell		
Brantview Actress Lola	2-3	305-2X	7318	345
s. Flying Horse Holly's Actor		d. Pine Hill General Lolly		
BAUMGARTENER BROTHERS, GRANDVU FARM, WRIGHTSTOWN, WIS.				
Grandvu Happy Adehlia	2-10	305-2X	8438	413
s. Grandvu Mel Happy		d. Grandvu Royal Adehlia		
Grandvu Mel Nettie	2-8	305-2X	7735	382
s. McDonald Farms Pre Melvin		d. Grandvu Royal Annette		
Grandvu Happy Martha	2-9	305-2X	8298	369
s. Grandvu Mel Happy		d. Grandvu Royal Martha		
BEDFORD, F. T., NYALA FARM, GREENS FARMS, CONN.				
Nyala Antons Indigo	4-10	305-2X	14685	826
s. Douglaston Challenger's Anton		d. Fairlawn Actor's Indigo		
Nyala Kings Beth	2-4	365-2X	9606	557
s. Fairlawn Ermine's King		d. Nyala Supreme Bettina		
Nyala Antons Laurie	2-1	365-2X	11234	615
s. Douglaston Challenger's Anton		d. Nyala Prince's Colleen		
BEEBE, CHARLES PHILIP, EASTLEIGH FARMS, FRAMINGHAM, MASS.				
Eastleigh P Clara	3-11	305-2X	10703	553
s. Eastleigh L. Patriot		d. Eastleigh Clarissa		
Eastleigh C Wendy	3-6	305-2X	10590	512
s. Coronation Majestic's King		d. Eastleigh Winnifred		
Eastleigh P Charm	3-1	305-2X	12433	560
s. Eastleigh S. Steadfast		d. Eastleigh C. Coral		
Eastleigh C Laurel	2-11	305-2X	11316	576
s. Coronation Majestic's King		d. Eastleigh Lena		
Eastleigh C Nina	2-6	305-2X	9527	474
s. Coronation Majestic's King		d. Eastleigh M. Nettie		
COTTING, C. E., CHEDCO FARM, BERLIN, MASS.				
Fairlawn Actors Hollyhock	4-9	365-3X	18950	870
s. Fairlawn Peerless Actor		d. Fairlawn K. Laurel		
Chedco Marmions Cynthia	3-1	305-2X	9346	522
s. Fairlawn K. Marmion		d. Chedco Cynthia		
COWAN, PHIL W., COWAN FARM, OSHKOSH, WIS.				
Yellow Creek S Fancy	5-0	365-2X	14096	761
s. Yellow Creek Jewel Supreme		d. Yellow Creek Rose Blossom		
CUNNINGHAM, ALAN, MRS., MILLBORN FARM, MILLIS, MASS.				
Millborn Linnet	2-3	305-2X	9029	409
s. Sterlingold Lord Lydon		d. Millborn Juno		
DUNWALKE FARM, FAR HILLS, N. J.				
Dunwalke Favors Hollara	5-2	305-2X	10634	654
s. Dunwalke Beauty's Favor		d. Welcome In Royal Hollara		
FUNK, J. E. & L. E., PRAIRIEMEDE FARMS, WINDSOR, MO.				
Prairiemedes L Blue Nell	3-9	254-2X	6663	309
s. McDonald Farms King Lauren		d. Prairiemede's Blueblood Nell		
Prairiemedes L Victory	3-3	305-2X	5428	279
s. McDonald Farms King Lauren		d. Prairiemede's Victory		
Prairiemedes L Toodles	3-2	282-2X	4851	210
s. McDonald Farms King Lauren		d. Prairiemede's Gold Tulip		
Prairiemedes T Winona	3-0	291-2X	6298	282
s. Meadow Lodge Treasurer		d. Prairiemede's L. Wanda		
Prairiemedes T Sprigit	2-11	305-2X	6528	343
s. Meadow Lodge Treasurer		d. Prairiemede's L. Spot		
Prairiemedes T Glorious	2-7	365-2X	8649	445
s. Meadow Lodge Treasurer		d. Prairiemede's L. Golesta		
Prairiemedes Blueblood Rose	2-5	305-2X	6490	325
s. Meadow Lodge Treasurer		d. Prairiemede's Blueblood Nell		
GAYLORD, E. K., GAYLORD GUERNSEY FARMS, OKLAHOMA CITY, OKLA.				
Gaylords K M Finest	5-1	305-2X	9079	423
s. Gaylord's Kingmead		d. Gaylord's Florette		
Gaylords M G Lulu	2-3	365-3X	10507	527
s. Ideal's Main Stay's Mogul		d. Gaylord Freedom's Lana		
Gaylords M G Florence	2-3	365-3X	9332	478
s. Ideal's Main Stay's Mogul		d. Gaylord's O. K. Flirt		
Gaylords T Y Constance	2-3	305-2X	10114	480
s. Ideal's Standbest Tycoon		d. Gaylord's K. M. Christine		
Gaylords M G Leta	2-2	305-2X	7503	392
s. Ideal's Main Stay's Mogul		d. Gaylord Moonlight's Liberty		
Gaylords M G Toni	2-2	305-3X	5719	326
s. Ideal's Main Stay's Mogul		d. Gaylord's O. K. Thelma		
GEORGE, MARCIA E. & STEPHEN, EDITH F. G., LYNBROOK FARM, SOUTHBORO, MASS.				
Lynbrook Levitys Precept	13-7	305-2X	10137	497
s. Pine Manor Levity's Legacy		d. Achievement's Precept		
GOODMAN, HARVA A. & SONS, MER-DON'S FARM, LIMA, OHIO.				
Mer Dons Beauty Kay	10-5	365-2X	11505	513
s. Foremost Philosopher		d. Barbara Geane of Edorah		
GUMINA, FRANK, CASTLE BROOK FARM, FREEHOLD, N. J.				
Castle Brook Kings Jenny	2-3	365-3X	13390	737
s. Castle Brook Pearlette King		d. Castle Brook Jennette		
Castle Brook Le Dolly	2-0	305-2X	8320	489
s. McDonald Farms Le Renown		d. Morrow's Dolly Girl		
HAAS, H. W. & ALBERT H., OZARK VALE FARM, ROLLA, MO.				
Ozark Vale Pipers Lily Ann	2-4	356-2X	7878	411
s. Ozark Vale Piper's Son		d. Ozark Vale Pharaoh's Lily		
Ozark Vale Cardinals Hulda	2-5	305-2X	7865	403
s. Ozark Vale Fabron's Cardinal		d. Ozark Vale Fabron's Hope		
HOBLER, ATHERTON W., WOODACRES FARM, PRINCETON, N. J.				
Glengeran Leaders Caddy	9-8	305-2X	10866	570
s. Fairlawn Actor's Leader		d. Glengeran Caddy		
Woodacres L P Florinda	6-5	305-2X	13256	677
s. Fairlawn Actor's Leader		d. Woodacres Princess Florinda		
Woodacres Leaders Celeste	3-10	305-2X	10760	535
s. Fairlawn Actor's Leader		d. Woodacres Supreme L. Celia		
Woodacres Leaders S. R. Virtue	3-6	305-2X	7839	369
s. Fairlawn Actor's Leader		d. Woodacres Supreme R. Virtue		
Wilgorlan Farms Tranquil	3-4	365-2X	11289	658
s. Hominy Hill King's Courageous		d. Wilgorlan Farms Tulip		
HOMINY HILL FARMS DIVISION, PLEASANT FARMS DAIRY, INCORPORATED, FREEHOLD, N. J.				
Hominy Hill Kings Desire	9-7	365-2X	11094	551
s. Riegeldale Coronation King		d. Pine Manor King's Desire		
Hominy Hill Susan	8-0	305-2X	12047	619
s. Riegeldale Coronation King		d. Bradford's Sunbeam		
Hominy Hill R K Harp	5-9	365-2X	10678	586
s. Hominy Hill Rose King		d. Hominy Hill Harp		
Hominy Hill Musical Adeline	4-9	305-2X	10786	467
s. Hominy Hill Musician		d. Hominy Hill Prince's Althea		
Fairlawn Hornets Janette	4-0	305-2X	10704	578
s. Fairlawn Actress' Hornet		d. Fairlawn H. Coquet		
Hominy Hill Champion Happy	2-3	365-3X	12854	603
s. Hominy Hill Champion		d. Hominy Hill R. K. Harp		
Hominy Hill Champion Queen	2-2	305-3X	10249	516
s. Hominy Hill Champion		d. Fairlawn Performer's Dairygirl		
JONES, PAUL M. & SON, MOUNT EPHRAIM FARMS, SNOW HILL, MD.				
Western Glow F Miss Beauty	6-1	305-2X	7843	350
s. Coldspring's B. R. Forecaster		d. Western Glow Butterfat Miss		
LEHMAN, PETER B., P. B. LEHMAN DAIRY, DECATUR, IND.				
Valorouss R Annabell	4-6	365-2X	8512	474
s. Signet's Loraine's Valorous		d. Perdiction's P. Ruby		
Valorouss T Cassie	2-5	365-2X	7213	465
s. Signet's Loraine's Valorous		d. Signet's Ultra Thelda		
LISETER FARM, NEWTOWN SQUARE, PA.				
Forsgate Philosophers Allice	8-3	305-2X	9307	533
s. Langvalley Levity Philosopher		d. Ideal's Laddie's Allice		
Liseter Royal Sunbeam	5-2	305-2X	10011	440
s. Liseter Hardfast Royal		d. Liseter Flame's Sunlight		
Liseter Bright Secret	2-9	305-2X	10416	441
s. Liseter Bright Flame		d. Liseter Mistress Secret		
Liseter Brilliant Daria	2-5	305-2X	7501	340
s. Liseter Brilliant		d. Liseter Flames Donette		
Liseter Brilliant Mirth	2-5	305-2X	7419	416
s. Liseter Brilliant		d. Franchester King's Laughter		
McKEE, ROY & DAISY, GREAT OAK FARM, SULLIVAN, IND.				
Leatherwood Snookie	6-1	305-2X	7668	384
s. Clermont Dicta's King		d. Leatherwood Snooks		
PRICE, S. C., ESTATE, COLDSPRINGS FARMS, CONYNGHAM, PA.				
Llan Fair Reliable Nita	2-5	305-3X	12334	547
s. McDonald Farms Le Reliable		d. Llan Fair Count's Nila		
PYLE, E. BAKER, BRIGHTSIDE FARM, MALVERN, PA.				
Brightside Cedrics Debbie	3-3	331-2X	8735	549
s. Brightside Cedric		d. Pilgrim's Carna of Brightside		
Brightside Cedrics Tulip Fern	2-1	365-2X	8169	488
s. Brightside Cedric		d. Brightside Easter Fern		
Brightside Miss Bonnie	1-11	343-2X	8410	393
s. McDonald Farms Mister Puritan		d. Pre-Pilgrim's Dancing Lady		
Brightside Cedrics Glendora	1-11	305-2X	5769	299
s. Brightside Cedric		d. Pre-Pilgrim's Glenda		
SINGLEY, H. D., SINGLEY GUERNSEY FARM, LITTLEROCK, ARK.				
Singley Laddie Melody	3-0	305-2X	5699	309
s. Flying Horse Harmony's Laddie		d. Singley Piper Lady		
Singley Laddie Kathleen	3-0	272-2X	6109	300
s. Flying Horse Harmony's Laddie		d. Singley Rex Kathy		
Singley Laddie Floie	2-10	305-2X	6640	371
s. Flying Horse Hermony's Laddie		d. Singley Piper Flo		
VINCENT, L. E., CLOVERDALE FARM, CHICO, CALIF.				
Cloverdale Merry Misty	2-6	365-2X	12040	672
s. Fairlawn Hornet's Merrymaker		d. Cloverdale Countess Misty		
WHITE, HOWARD J., "MONTEREY FARM", MIDDLETOWN, DEL.				
Goose Valley Mamie	5-11	305-2X	12535	652
s. Goose Valley Noble		d. Goose Valley Maida		
Monterey L Ceres	4-2	305-2X	8726	470
s. Monterey K. Lordship		d. Fairlawn Hornet's Minerva		
Cloverland L Blanche	3-10	305-3X	10012	535
s. Wilgorlan Farms Legacy		d. Cloverland V. Betty		
WYMAN, THOMAS, WYE HEIGHTS PLANTATION, LONGWOODS, MD.				
Wye Heights Berta	2-3	305-2X	7532	348
s. Bournedale Coronet's Lauxmont		d. Wye Heights Nook		

WHAT THE COWS ARE DOING

OFFICIAL HERD IMPROVEMENT RECORDS

HIR records must equal or exceed 431 pounds of butterfat on a mature equivalent 305-2X basis in order to be published in the Guernsey Breeders' Journal. The records of cows in a herd owned by individuals other than the herd owner are published under the herd owner. It is impossible to publish them separately.

OWNER AND RECORD	Age	Days In Milk	ACTUAL RECORD Lbs. Milk	Lbs. B. Fat

ALABAMA

PEINHARDT, CARL A. & CAROLYN, EDGEWOOD FARM, CULLMAN				
Edgewood Butter Fern	3-7	365-2X	14596	697
s. Curtiss Candy Butterfinger		d. Superb's Fern Rose		
ST. BERNARD COLLEGE, PLACID OAKS FARMS, SAINT BERNARD				
Placid Oaks B Victoria	5-2	305-2X	11827	596
s. Foremost St. Bernard		d. Hazeldean Grace		
Placid Oaks Brunos Maxine	2-5	305-2X	7929	387
s. Placid Oaks Bruno		d. Hominy Hill R. Maxine		

CALIFORNIA

BOOS BROTHERS, CREST VIEW FARM, REEDLEY				
Sierras Meadow Bell	10-3	305-2X	9152	481
s. Palmway's Supreme Jim		d. Sierra Dream Girl		
Crest Views Select Babette	2-1	305-2X	9789	484
s. Palmway's Select Leader		d. Sierra's Meadow Bell		
CLEVER, GEORGE H., CLEVERLANDS, TRACY				
Cleverlands Juniors Ruby	2-4	305-2X	9962	516
s. Bog Meadow Junior Chips		d. Cleverlands Mon. Luke's Opal		
Cleverlands Lilli O War	2-3	305-2X	7246	376
s. Western Glow Man O'War		d. Cleverlands Lily Marlane		
Cleverlands Pablos Ethel	2-1	305-2X	7721	376
s. Cleverlands Chicona Pablo		d. Cleverlands Bonnie Ethelyn		
FARNSWORTH, HOWARD G., DORELLA FARM, PLANADA				
Dorella Soldiers Zelda	10-10	305-2X	10558	636
s. Dorella Rival's Soldier		d. Dorella Elect's Pollyanna		
Dorella Guardsmans Rachael	10-6	305-2X	9138	460
s. Meadow Lodge Guardsman		d. Dorella Rachael		
Dorella Tulips Julia	8-11	305-2X	10079	517
s. Dorella Tulip's Soldier		d. Dorella Soldier's Janice		
Dorella Soldiers Blue Bird	8-0	305-2X	11287	605
s. Dorella Rival's Soldier		d. Dorella Elect's Blue Bell		
Dorella Soldiers Doris	7-9	305-2X	9717	553
s. Dorella Rival's Soldier		d. Dorella Doris		
Dorella Apis Gumdrop	6-8	305-2X	12498	677
s. Elm Lane Apis		d. Dorella Tulip's Gloria		
Dorella Sultans Willow	4-6	305-2X	9918	554
s. Dorella Guardsman's Sultan		d. Dorella Guardsman's Sycamore		
Dorella Oxnards Paula	3-9	305-2X	8325	454
s. Dorella Archer's Oxnard		d. Dorella Guardsmans Penny		
Dorella Apis Jeanette	3-7	305-2X	8125	460
s. Elm Lane Apis		d. Dorella Archer's Jello		
Dorella Oxnards Lark	3-6	305-2X	8270	465
s. Dorella Archer's Oxnard		d. Dorella Soldier's Lassie		
Dorella Stars Primrose	3-5	305-2X	10969	591
s. Tarbell Gallant Western Star		d. Dorella Soldier's Panchito		
Dorella Apis Lavender	3-4	305-2X	7229	418
s. Elm Lane Apis		d. Dorella Archer's Lois		
Dorella Challengers Violet	2-10	305-2X	7764	403
s. Dorella Archers Challenger		d. Dorella Sultans Violet		
Dorella Sultans Glamour	2-10	305-2X	8289	458
s. Dorella Guardsman's Sultan		d. Dorella Apis Gumdrop		
Dorella Oxnards Sharmer	2-10	305-2X	10424	544
s. Dorella Archer's Oxnard		d. Dorella Guardsman's Shelly		
Dorella Challengers Sepia	2-10	305-2X	7915	420
s. Dorella Archers Challenger		d. Dorella Laddies Senorita		
Dorella Apis Maggie	2-10	305-2X	7713	421
s. Elm Lane Apis		d. Dorella Star's Sheba		
Dorella Dukes Murka	2-9	305-2X	10153	558
s. Butterton Duke's Royal		d. Dorella Apis Marjorie		
Dorella Stars Nancy	2-9	305-2X	10618	526
s. Tarbell Gallant Western Star		d. Dorella Archer's Nancy		
Dorella Stars Butterscotch	2-9	305-2X	9665	524
s. Tarbell Gallant Western Star		d. Dorella Guardsman's Buttercup		
Dorella Sultans Bopeep	2-8	305-2X	8735	427
s. Dorella Guardsman's Sultan		d. Dorella Guardsman's Beauty		
Dorella Cupids Minerva	2-5	305-2X	8804	444
s. Dorella Guardsman's Cupid		d. Dorella Tulip's Minnie		
Dorella Dukes Miranda	2-5	305-2X	10591	575
s. Butterton Duke's Royal		d. Dorella Laddie's Millicent		
Dorella Cupids Cleo	2-5	305-2X	10374	479
s. Dorella Guardsman's Cupid		d. Dorella Laddie's Claudia		
Dorella Cupids Leona	2-4	305-2X	12046	601
s. Dorella Guardsman's Cupid		d. Dorella Archer's Lois		
Dorella Sheiks Sunray	2-5	292-2X	9251	473
s. Dorella Archer's Sheik		d. Dorella Guardsman's Superba		
Dorella Oxnards Blossom	2-3	305-2X	9107	435
s. Dorella Archer's Oxnard		d. Dorella Tulip's Babe		
FRESNO STATE COLLEGE, FRESNO				
Cameos Smiles Trixie	7-6	305-2X	11554	477
s. Cameo Sweetheart's Shiek		d. Cameo Laughter's Smiles		
F S C Chiefs Cameo Marlene	3-4	305-2X	10483	598
s. Fresno Chief's Levity Seaman		d. F. S. C. Cameo Marlene		
Rancholm W Rose	2-11	305-2X	9344	469
s. Rancholm Warrior		d. Rancholm C Rose		
Rancholm W Verity	2-10	305-2X	9901	518
s. Rancholm Warrior		d. Rancholm C Verity		
F S C Patriot Chief Ester	2-8	305-2X	7824	412
s. Elm Lane Patriot		d. F. S. C. Chief's Goldust Ester		
F S C Archer Cavalier Fay	2-3	305-2X	10813	526
s. Douglaston Baron Archer		d. Cameo Cavalier's Fay		
JESSUP, ROGER W., ROGER JESSUP CERTIFIED FARM, GLENDALE				
RWJS Soldier Cece	2-8	305-2X	9802	449
s. Dorella Tulip's Soldier		d. RWJs Vallie Cecilia		
KERN COUNTY UNION HIGH SCHOOL, BAKERSFIELD				
Kerndale Lenores Poppy	6-9	305-2X	10658	519
s. Kerndale Tinkle's Pal		d. Happyholme Lord's Lenore		
Kerndale Rosalie May	3-6	305-2X	9283	475
s. Kerndale Nancy Marion		d. Flying Horse Master's Rosalie		
ORR, CLIFFORD R., INDIAN VALLEY FARM, SANTA ROSA				
Valley Oaks Chic Duchess	3-4	305-2X	9710	444
s. Fairlawn Hornet's Sheik		d. Valley Oaks Master's Duchess		

COLORADO

BAIN, WALTER L., HA-WALT FARM, PLATTEVILLE				
Benmars Louise	3-1	305-2X	9040	406
s. "the little farm" J Vince		d. Benmar's Deborah		
COLORADO STATE UNIVERSITY, FORT COLLINS				
Valley Prides Judy	11-1	305-2X	10147	491
s. Wandamere Phylip		d. Skagit Janet Foremost		
Carl Anna Farm Monarks Helen	3-0	365-2X	13078	701
s. Yellow Creek Supreme Monark		d. Carl-Anna Farm MLJ Honey		
EGNER, WILLIAM, WILEVA FARM, LOVELAND				
Wileva Beaus Countess	4-5	305-2X	8821	462
s. Riverview General's Honey Beau		d. Wileva S. King's Queen		
Riverview Majors Florence	3-1	365-2X	8384	468
s. Riverview B. C. Major		d. Riverview Perfection		
Carl Anna Farm Monark Deede	2-1	365-2X	8408	487
s. Yellow Creek Supreme Monark		d. Pleasant Valley Quinn's Dolly		

CONNECTICUT

AUERBACH, BEATRICE F., AUERFARM, BLOOMFIELD				
Auer Performers Kola	6-9	305-2X	10513	566
s. Fairlawn Memoir's Performer		d. Auer Andy's Kitty		
Auer Performers Kestral	3-9	305-2X	10136	429
s. Fairlawn Memoir's Performer		d. Auer Performer's Kella		
BERKE, SAMUEL, DEEP LAKE FARM, LAKEVILLE				
Hunthill Paulette	6-8	305-2X	10858	584
s. Pine Manor King's Image		d. Hunthill B. Pauline		
Bayville Maxprint Bubblemist	5-3	305-2X	10274	480
s. Fairlawn Maxim's Imprint		d. Bubbles of Bayville		
Western Glow Lovely Melinda	3-7	321-2X	9262	454
s. Mulhocaway Butterfat Adonis		d. Western Glow F. Muriel		
Hawl Jun Clarabell	4-0	305-2X	13291	625
s. Westlynn Butter Boy		d. Hawl Jun J. Cozet		
BERNHARD, EUNICE, BREN BERN FARM, STEPNEY				
Bren Bern Susan	10-5	365-2X	14372	786
s. Flying Horse Melody's General		d. Howland Nobleman Iris		
Bren Berns Don's Dolena	6-8	365-2X	11604	596
s. McDonald Farms Don's Oxford		d. Pharos Baron's Dolores		
Lauxmont Marilyn Monroe	4-10	365-2X	9848	533
s. Fairlawn Actor's Lauxmont		d. Jupiter's Golden Springtime		
Bren Bern Re Lute	3-7	305-2X	10051	553
s. McDonald Farms Le Reward		d. Bren Bern Prelute		
BRISCOE, JOHN D., SILENT MEADOW FARM, LAKEVILLE				
Rosalies Seabee Ruth	8-9	305-2X	12343	598
s. Wethersfield Seabee		d. Bailiwick Carrus Rosalie		
Silent Meadow Kellylou	2-5	305-2X	8707	485
s. Wethersfield Majesty		d. Broadview Farm Mellylou		
BURKE, EDMUND S., GLADVIEW FARM, WOODBURY				
Gladview Velda	5-4	305-2X	9345	476
s. Sterlingold Prince Hal		d. Gladview Queen		
Gladview Princess Carmine	4-7	273-2X	10008	498
s. Sterlingold Prince Hal		d. Gladview Carmine		
Gladview Georgia	4-8	291-2X	10511	514
s. Sterlingold Prince Hal		d. Gladview Grace		
Gladview Marlene	4-8	305-2X	10397	487
s. Biscoe Liquidate		d. Gladview Mandy		
Gladview Lark	4-3	208-2X	7744	343
s. Locust Grove H. Planet		d. Gladview Laura		
Gladview L Susette	3-3	198-2X	7630	327
s. Nyala Prince's Laddie		d. Gladview Sandra		
Gladview Bee Bonnie	3-1	239-2X	7544	383
s. Locust Grove H. Planet		d. Gladview Bernice		
Gladview Winona	2-4	305-2X	7282	374
s. Locust Grove H. Planet		d. Gladview Wistful		
Gladview Ville	2-4	301-2X	8995	423
s. Locust Grove H. Planet		d. Gladview Violet		
Gladview L Hope	2-3	213-2X	6222	291
s. Nyala Prince's Laddie		d. Gladview Hopeful		
CHENEY, A. A., CHENEY, C., TRUSTEES, u/will B. AUSTIN CHENEY, FALCON'S FLIGHT FARMS, LITCHFIELD				
Falcons Ever Bonnee	5-3	256-2X	11994	584
s. Sterlingold Merry Boy		d. Falcon's Norene		
Flintmere My Own	5-2	275-2X	10567	451
s. Bethway Farms Be Conquest		d. Elmhaven Lana		
Falcons Fidius Fancy	4-5	365-2X	11868	528
s. Dangra's Jupiter Fidius		d. Falcon's Angeline		

KEEP YOUR REGISTRATIONS UP-TO-DATE

Falcons Fidius Felice	4-7	295-2X	9883	423
s. Dangra's Jupiter Fidius		d. Count's Supreme Sally		
Falcons Conquest Faith	4-3	305-2X	10414	500
s. Bethway Farms Be Conquest		d. Master's Patricia S. F.		
Falcon's Goldenrod Judy	3-6	305-2X	10997	462
s. Nyala Supreme Goldenrod		d. Falcon's Angeline		
Falcons Knight Kirt	2-10	305-2X	10086	516
s. Deershorn Knight		d. Pine Knoll Fancy's Amber		
CONNECTICUT, UNIVERSITY OF, STORRS				
Maishepaugs Laura	2-0	305-2X	9791	499
s. Deershorn Knight		d. Maishepaug's Myrna Loy		
DE TALLEYRAND, LELA M., GWYN CAREG FARM, ABINGTON				
Gwyn Careg Assams Discovered	9-3	305-2X	9554	488
s. Wolfpen Assam		d. Gwyn Careg Foremost Discovery		
Gwyn Careg Yankee Sunset	5-1	296-2X	9829	502
s. Antietam Royal Yankee		d. Twinwing Grand Sunset		
Gwyn Careg Jubelo Nancy	5-0	305-2X	10333	511
s. LushAcres Hermes' Jubelo		d. Gwyn Careg Assam's Nancy		
Gwyn Careg Dimple	4-6	305-2X	9721	505
s. LushAcres Hermes' Jubelo		d. Twinwing Baroness Dimple		
Gwyn Careg Fabron Lorraine	2-10	305-2X	8096	395
s. Curtiss Candy Fabron		d. Gwyn Careg King's Lorraine		
DUNNING, H. S., WATERFALL FARM, RIDGEFIELD				
Forsythia of Chanticleer	9-11	305-2X	9068	464
s. Brookview Sultan		d. Buttercup of Chanticleer		
Narcissus of Waterfall Farm	7-11	294-2X	12609	612
s. Glengeran Buttercup's Chief		d. Marigold of Chanticleer		
Waterfall Pansy	5-8	305-2X	9975	472
s. McDonald Farms Impressive		d. Forsythia of Chanticleer		
EDDY, CLARA W., THORN TREE FARM, NEWINGTON				
Kellys Marauder Alice	7-5	305-2X	14585	667
s. Pharos King's Marauder		d. DeVaux's Foremost Alice		
Riverdale Gay Janice	7-10	305-2X	10776	509
s. Riverdale Gay Sovereign		d. Riverdale Princess Jane		
Eddythorn A Mauritania	1-11	305-2X	9533	460
s. Bethway Farms O. Anthony		d. Windfield's Lyn		
FAULKNER, F. SHEFFIELD, GOLDEN HERD FARM, WILTON				
Hickrill Vilaura	8-9	301-2X	10629	514
s. Wethersfield Autocrat		d. Hickrill Autocrat		
Elmhaven B Nina	5-6	305-2X	12036	521
s. Charlescote Broadcaster		d. Elmhaven's Ninette		
Elmhaven B. Hope	5-3	305-2X	10845	514
s. Charlescote Broadcaster		d. Elmhaven Starboy's Hildegarde		
Maybrook Georgette	3-11	305-2X	11552	522
s. Meadow Lodge King's Bugler		d. Maple Lane Sheik's Gorgeous		
LushAcres Valors Bounty	3-9	195-2X	6677	320
s. LushAcres Hermes' Valor		d. LushAcres Hermes' Sally		
Pineholm Royal Cora	3-5	305-2X	10534	535
s. Pineholm Royal Jason		d. Sunny Lea Carol		
GAWEL BROTHERS, GREEN VALLEY FARMS, NEW MILFORD				
Green Valley Princess Kate	6-9	305-2X	9388	480
s. Pharos Lorrie's Madboy		d. Princess Kate of Maple Shade		
Green Valley Belle Marina	5-10	305-2X	13890	729
s. Doral Farm Challenger Lincoln		d. Green Valley Marina		
Green Valley Georgianna Rose	5-9	305-2X	14126	686
s. Doral Farm Challenger Lincoln		d. Green Valley Georgianna		
Green Valley Greta Eugenia	5-8	305-2X	13437	684
s. Doral Farm Challenger Lincoln		d. Green Valley Greta		
Green Valley Valentina Maid	5-8	305-2X	8760	445
s. Doral Farm Challenger Lincoln		d. Green Valley Valentina Judy		
Green Valley Mag Eleanor	4-9	305-2X	12612	629
s. Doral Farm Challenger Lincoln		d. Green Valley Magdeline		
Green Valley Janice	4-1	305-2X	10793	584
s. Doral Farm Challenger Lincoln		d. Val-Kill Farms Royal Janet		
Green Valley Lady Ada	3-9	305-2X	13417	699
s. Doral Farm Challenger Lincoln		d. Green Valley Adeline Lady		
Green Valley Rose Anna	2-11	305-2X	10677	517
s. Golden Harvest Kings Majesty		d. Green Valley Georgianna Rose		
GILLMOR, R. D., BETHWAY FARM, BETHANY				
Bethway Farm Nar Francess	4-11	305-2X	10240	509
s. McDonald Farms B.B. Narrator		d. Pharos Fancy		
Bethany Farms Bluegrass	2-0	305-2X	9717	424
s. Bethway Farms N. Grant		d. Furlough's Blue Bell		
HARRIS, HARRY, STONY BATTER FARM, CORNWALL BRIDGE				
Riverdale Majestic Jane	3-10	305-2X	7953	412
s. Riverdale His Majesty		d. Riverdale Conqueror's Jane		
Gladview L Queenie	3-4	305-2X	10665	500
s. Nyala Prince's Laddie		d. Gladview Queen		
Riverdale Ensigns Susan	3-2	305-2X	9084	455
s. Riverdale Ensign		d. Riverdale Levity Susanne		
Riverdale Jenifer	3-3	300-2X	8027	412
s. Green Meads Prince Andy		d. Cottage Farm Jenifer		
Gladview Berthetta	2-6	305-2X	8828	448
s. Locust Grove H. Planet		d. Gladview Bonny Jean		
Gladview L Jessie	2-3	305-2X	7474	376
s. Nyala Prince's Laddie		d. Gladview Joan		
Pineholm Claudia	3-4	305-2X	10701	573
s. Pineholm Caroler		d. Churn Creek's Royal Elaine		
Pineholm Cliquot	2-5	365-2X	12526	631
s. Pineholm Caroler		d. Pineholm High Watch		
HOLCOMB, TUDOR F., BROAD-HILL FARM, WEST GRANBY				
Broad Hill P Marietta	7-10	305-2X	12766	617
s. Pharos Frost King		d. Broad Hill Garnet		
Tamaracks Peggy	6-2	305-2X	12464	601
s. Foremost's J. C.'s Tamarack		d. Tamarack Hill Eminent Barbara		
Ideals Beacons Quey	7-6	305-2X	10188	510
s. Ideal's Beacon		d. Ideal's L. D.'s Queen		
Broad Hill Pen Dinah	5-7	286-2X	9429	481
s. McDonald Farms Pre Penrod		d. Broad Hill Frolic		
Broad Hill P Elmira	4-1	305-2X	8783	439
s. Pharos Frost King		d. Ideal's Beacon's Quey		
Broad Hill P Blue Bella	3-8	305-2X	11999	673
s. Pharos Frost King		d. Broad Hill Garnet		
Broad Hill Tops Berta	3-7	271-2X	8771	430
s. McDonald Farms Mister Tops		d. Broad Hill Frolic		
Broad Hill Tops Leigh	2-3	305-2X	6665	360
s. McDonald Farms Mister Tops		d. Broad Hill Pen Dinah		
HOOPER, WILLIAM, FENN HILL FARM, HARWINTON				
Fenn Hill Sunny Mary	6-8	305-2X	15991	691
s. Golden Harvest Sunny Lad		d. Fenn Hill Rosemary		
Fenn Hill Myrtle	4-0	305-2X	8038	434
s. Elmstead Foremost Pilot		d. Fenn Hill Jerry's Pansy		
HOUSATONIC FARMS, INCORPORATED, SOUTHBURY				
Housatonic Levity Algeria	5-2	305-2X	10449	435
s. Green Meads Levity Vindicator		d. Housatonic Farms' Algeria		
Housatonic Farms C Romana	4-7	305-2X	10085	479
s. Greenway Cavalier		d. Housatonic Farms' P. Rosamond		
JOHNSON, W. L., JR., FAR FIELDS FARM, WASHINGTON				
Far Fields Ilene	3-8	312-2X	11831	613
s. Old Homestead C. A. B. A. Phareka		d. Far Fields Maureen		
Far Fields Eliza	3-6	305-2X	11983	546
s. Old Homestead C. A. B. A. Phareka		d. Far Fields Elizabeth		
KURAS, ANTHONY, FLOWER FARM, WEST SUFFIELD				
Flower Farm Royal Ramona	3-2	298-2X	8451	442
s. Innisfree Royal Jack		d. Flower Farm Rex's Queen		
LARKIN, HOWARD T., BEDLAM FARM, MIDDLEBURY				
Pine Hill Vikings Jane	7-6	287-2X	9145	469
s. Brighton Farms Viking		d. Creek Side Jester's Jane		
Partridge Philosophers Ada	4-2	305-2X	10820	522
s. Langvalley Levity Philosopher		d. Greenland's Adoration		
McCANN, F. W. & ADAMS, JOSEPH E., GOLDEN HARVEST FARM, BRIDGEWATER				
Golden Harvest Levity	4-9	365-2X	10020	500
s. Mulhocaway Butterfat Wisdom		d. Lynbrook Royal Levity		
MERRIT, RICHARD H., "MERIT GUERNSEYS", FARMINGTON				
Merit Bens Ina	3-1	283-2X	8121	424
s. Great Elm Phils Benjamin		d. Walnut Crest Rob's Iris		
Merit A Peeress	2-6	296-2X	12090	528
s. Bethway Farms O. Anthony		d. Leeside Majestic Peeress		
Nabor Farms Majesty Tina	2-6	277-2X	7800	423
s. Wethersfield Majesty		d. Twinwing Valentine Tiny		
Merit Majesty Isis	2-0	305-2X	8816	444
s. Wethersfield Majesty		d. Walnut Crest Rob's Iris		
Merit A Agnetta	2-2	294-2X	10136	503
s. Bethway Farms O. Anthony		d. Merit Bates' Agnes		
PRATT, GEORGE D., JR., SUNNY VALLEY FARM, NEW MILFORD				
Sunny Valley Vernons Gretchen	4-6	305-2X	10181	482
s. Sunny Valley Archer's Vernon		d. Sunny Valley P. Boy's Gretchen		
Sunny Valley R Favor Salubria	4-4	305-2X	12421	570
s. Sunny Valley Rooster's Favor		d. Sunny Valley Major's Salubria		
Sunny Valley R Favors Star	3-4	305-2X	11291	531
s. Sunny Valley Rooster's Favor		d. Sunny Valley F. Noble's Star		
Sunny Valley F Majors Beth	2-6	305-2X	8350	425
s. Fairlawn K. Major		d. Sunny Valley Lad's Bounty		
Sunny Valley A Favor Blossom	2-8	213-2X	7165	349
s. Sunny Valley Archer's Favor		d. Sunny Valley Archer's Blossom		
SPENCER, WINTHROP W. & MARIGOLD C., SPENCER FARM, WATERTOWN				
LushAcres Hermes Aurora	4-0	305-2X	12147	557
s. Northern F Hermes		d. Fanbrook's K. Maid		
Marwin Countess Edna	4-1	305-2X	11027	549
s. Green Meads Count		d. Falconridge Edda Mussolini		
Marwin Miss Pansy	3-10	181-2X	7762	356
s. Deep Lake Mr. Boston		d. Marwin Lady Patricia		
TAYLOR, WILLIAM MARVIN, SHOREACRES FARM, EAST NORWALK				
Shore Acres Roxy	14-4	305-2X	10096	517
s. Louanna Rosenda		d. Elm Tree Roberta		
Shore Acres Goldie	5-4	305-2X	10764	572
s. Shore Acres Brutus		d. Elm Tree Roberta		
Shore Acres Gay	5-2	305-2X	9562	485
s. Shore Acres Brutus		d. Shore Acres Roxy		
Shore Acres Glow	5-2	235-2X	9986	461
s. Nysia Dictator		d. Shore Acres Amy		
TRYON, CHARLES H. & RALPH G., JR., TRYON FARM, SOUTH GLASTONBURY				
Riverdale Levity Jessie	4-7	305-2X	9821	505
s. Basquaerie Levity Butterfat		d. Riverdale Princess Jessica		
Tryon Farm A Ellen	2-2	252-2X	6107	314
s. Lynbrook Cherub Andy		d. Verney Farm Elsie		
UNZ, RODNEY O., HIGHFIELD FARM, SHARON				
Highfield K W Chita	5-1	305-2X	12182	606
s. Fairlawn King's Watchful		d. Raemelton Triumph Carmen		
WEINGART, F. N. & SONS, CLOVER HILL, TORRINGTON				
Aldrich Farm Valma	11-4	276-2X	8407	416
s. Green Meads Valcoran		d. Aldrich Farm Majorca		
Clover Hill Lillians E Linda	6-11	305-2X	9725	481
s. Clover Hill Eugene		d. Lilyvale's Lillian of Wildwood		
Clover Hill Charms Justine	4-4	277-2X	8865	416
s. Storrs Brigadier Justice		d. Clover Hill Valma's Charm		
Clover Hill J Lady Cheer	3-2	291-2X	7845	392
s. Storrs Brigadier Justice		d. Clover Hill Cheerlady		

FLORIDA

CASEY, WILBUR J. & KATHRYN W., BAYOU VISTA FARM, LARGO				
Ogledales Piper Dolly Girl	4-2	305-2X	10070	421
s. Gayoso Piper of Ogledale		d. Alvadean Rose Etta		
Bayou Vista Gabriel Karen	2-0	305-2X	8403	359
s. Ogledale Gabriel's Piper		d. Ogledale's Monologue's Kitty		
DODD, JACK P., GARDEN LAKE PLANTATION, MAITLAND				
Wabeek Pipers Kristina	3-4	305-2X	8521	405
s. Wabeek Pre. Piper		d. Clear Springs' Queen Brenda		
Mill Farm Lilly	3-4	305-2X	11736	483
s. Melfield Steadfast Patrick		d. Mill Farm Pearlette		
Conovers Champion Myrtle	2-7	305-2X	8865	459
s. Conover's Millie Champion		d. L. O. K.'s Myrtle of Mercer		
WARD, CARROLL L., JR., LAY LAINE GUERNSEY FARM, GOLDENROD				
Brays Island La Gloria	4-1	305-2X	8507	450

s. McDonald Farms Le Reliance — d. Brays Island Glory
Fraserdale Rexs Kella 2-11 305-2X 8904 435
s. McDonald Farms Pre Rex — d. Kelmar Lulu's Gem

GEORGIA

PARKER, D. I., PARKER'S GUERNSEY FARM, DUBLIN
Clear Springs Majestys Ladida 5-8 305-2X 9806 464
s. Riegeldale Emory's Majesty — d. McDonald Farms Ideal Ladida
Parker Farms R Connie 3-0 305-2X 7959 405
s. Langcroft Designer's Romulus — d. Parker Farms H. Constance
Parker Farms H Egypt 4-4 305-2X 10591 503
s. Klondike Highlander — d. Coronation Majestic's Eunice

IDAHO

BLASER, CLAIR E., RIDGE LAND FARM, REXBURG
Pink Lilac of Ridge Land 7-8 305-2X 7366 446
s. Country Acres Prince Valiant — d. Lord-S-Acres Thella
St Clair Perfectors Destiny 3-1 305-2X 8746 398
s. St. Clair Actor's Perfector — d. St. Clair Ensign's Desire
BOGGS, ROY K., DARI-DALE FARM, NEW PLYMOUTH
Dari Dale Ruby 8-2 365-2X 12536 505
s. Westlynn Zero King — d. Patsy's Rachel Ann
Golden Harvest C Sylvia 2-4 335-2X 10501 522
s. Nyala Supreme Commander — d. Golden Harvest Rose Sylvia
DANIEL, KENNETH H., KENMAX STOCK RANCH, GOODING
Kenmax Lukes L A 2-6 209-2X 5359 297
s. Kenmax Apache's Luke — d. Kenmax Leader's Ladine
DAVIS, ROBERT S. & MYRTLE M., IDACREST GUERNSEY FARM, KUNA
Idacrest N Maureen 5-0 305-2X 8999 535
s. Ubilla Nobleman — d. Idacrest Regent's Madaline
Idacrest B Colleen 4-8 305-2X 15035 740
s. Nyala Ermine's Bonanza — d. Idacrest Columbine
DOBSON, NORVAL, CEDARIDGE FARM, BONNERS FERRY
Cedaridge Lena 3-2 305-2X 8732 399
s. Western Glow C. F. Leader — d. Cedaridge Elaine
RUPERT, ERNEST, MAR-ERNIES RANCH, NAMPA
Marernies Marvels Idell 3-3 305-2X 9051 496
s. Wesslawn Pat's Marvel — d. Anson's May's Marie

ILLINOIS

BUSBOOM, RAYMOND J., ERNRAY FARMS, GIFFORD
Ernray Levitys Lucinda 3-9 305-2X 8431 476
s. Sterlingold Levity Lustrous — d. Ernray Challenger Honeysuckle
Ernray Farms Aneta Ann 3-3 305-2X 7810 454
s. Ernway Farms Rose King — d. Ernray Levity Aneta
DENNIS, J. M., DENNIS FARM, AMBOY
Dennis Farm Jessica 3-3 365-2X 8660 469
s. Boulder Bridge Capulet — d. Dennis Farm Prediction Jewel
Dennis Farm Fore Janet 3-1 305-2X 9303 517
s. McDonald Farms Fore Noble Lad — d. Dennis Farm High Jilda
Dennis Farm Jolly Josephine 1-11 365-2X 9576 456
s. McDonald Farms Jolly Vagabond — d. Dennis Farm High Jilna
DICKINSON, PHIL S., MR. & MRS. & DICKERSON, E. L., RIVER BEND FARM, ELGIN
McKerrows Bobolink 11-1 305-2X 10482 470
s. Curtiss Candy Heir Glenwood — d. Chief's Brunette
Four O Candys Dora 3-11 365-2X 9096 484
s. Eagle Pond Candy Boy — d. Four-O Butterfat Lyn
DUNTEMAN, HARVE, LEA-DALE FARM, SHUMWAY
Stewarts Lucky Betsy 5-3 305-2X 10713 534
s. Seco Imperial Hero — d. Stewart's Edna Lucky
Lea Dales Clara 5-1 295-2X 8400 429
s. McDonald Farms Pre Lucky Boy — d. Lea-Dale's Levity Cora
Lea Dales Superb Sandra 2-1 305-2X 7204 362
s. Lea-Dale's Royal Superb — d. Lea-Dale's Noble Sylvia
Lea Dales Superb Bonnie 1-11 305-2X 7635 350
s. Lea-Dale's Royal Superb — d. Stewart's Lucky Betsy
ERDMAN, MYRON E., MYOWN GUERNSEY FARM, CHENOA
Lakewood Faithful Girl 12-10 305-2X 10698 492
s. Ridgedale's Villamere — d. Lakewood Brilliance
Myown S Beacon Kathrin 2-5 305-2X 9333 399
s. Ideal's S. Beacon — d. White Lick Ideal's Kate
Myown Maximums Blanch Lottie 2-0 305-2X 8530 447
s. Ideal's Maximum — d. Supreme Blanch of Willow Brook
Ideals Admirals Buttergirl 2-7 352-3X 10564 580
s. Ideal's Admiral — d. Woodacres Honor Buttergirl
KEELEY, JAMES V., FOUR J. FARM, FAIRBURY
Dot-Mar Prediction Donna 7-2 305-2X 8239 447
s. McDonald Farms Pre Marquis — d. Marhawk Pretor's Della
KEPPLE, E. D., KEPPLE ACRES, FARMINGTON
Kepple Acres Julie 5-10 305-2X 8134 452
s. Curtiss Candy Lucky Lux — d. Kepple Acres Jewel
Kepple Acres Darlene 3-0 305-2X 7555 401
s. Curtiss Candy Col. Curtiss — d. Kepple Acres Della
Kepple Acres Muriel 3-0 275-2X 9900 413
s. Curtiss Candy Col. Curtiss — d. Rosymorn Laddie's Marlene
KINGSTON, DELBERT H., MARGENDELL FARM, CARY
Curtiss Candy Jolly Loraine 4-6 305-2X 9092 495
s. Curtiss Candy Jolly Curtiss — d. Curtiss Candy Proud Loraine
McNAUGHT, GERTRUDE, ROLLING ACRES, ELGIN
Norgerts Alexis Carrie 3-11 305-2X 10184 519
s. Norgert's Alexis Scotsman — d. Norgert's Royal Carolyn
Norgerts Royal Alexis 3-1 352-2X 12207 651
s. Foremost Quantity's Royal — d. Boulder Bridge L. Alexis
Norgerts Royal Prince Diamond 3-1 299-2X 10105 407
s. Foremost Quantity's Royal — d. Norgert's V. Diamond
Norgerts Footprint Kajilla 2-2 305-2X 8435 453
s. Norgert's Royal Footprint — d. Norgert's Royal Kajilla
MILLER, MILTON, SMILIN' ACRES, ROCKFORD
Maple Lawn Helena 6-6 305-2X 15250 700
s. McDonald Farms Osborn — d. Maple Lawn Holly Lady
Sultans Smilin Peaches 2-11 305-2X 13660 758
s. Oak Hollow Arvella's Sultan — d. Pansy's Fabulous Polly
MONTAVON, GEORGE J., NORVIEW FARM, WEST BROOKLYN
Q O Kings Daisy 7-3 347-2X 8536 516
s. Q. O. Bonnie King — d. Sultan's Blossie of Norview
Norview Ivanhoes Pearline 3-9 325-2X 7321 431
s. Norview's Ivanhoe — d. Q. O. Bonnie King's Pearl
Floss Marie of Norview 2-10 365-2X 9877 453
s. Norview's Ivanhoe — d. King's Floss of Norview
Norview Bonnie Kings Bell 2-3 365-2X 8175 451
s. Norview's Bonnie King — d. Norview Sultan's Belle
Ivanhoes Janetta 2-3 365-2X 9196 510
s. Norview's Ivanhoe — d. Norview King's Judy
MONTAVON, FRED, MONTAVON'S FARM, WEST BROOKLYN
Bonnies Catherine 4-11 305-2X 9882 452
s. Norview's Ivanhoe — d. King's Bonnie of Norview
Supremes Erna 3-0 305-2X 10869 524
s. Oak Hollow Starlight Supreme — d. Victor's Ruby Jeco
Montavons Farm Gay 2-0 305-2X 9980 431
s. Firth's Duff — d. Supreme's Deborah
Montavons Farm Grace 1-11 305-2X 7766 402
s. Oak Hollow Starlight Supreme — d. Dennis Farm Prediction Dora
MURRAY, G. CLYDE & SON, GOLDEN M FARM, GOLDEN
Sunny View Mollys Melba 6-11 305-2X 11725 528
s. Curtiss Candy Citation — d. Sunny View Grace's Molly
ODLUM, W. H., ROSEWOOD FARMS, ROSELLE
Lockshore Leda 11-10 305-2X 12682 617
s. Swanacres Nobleman — d. Lockshore Chamberlain's Lady
Lakewood Fairlawn 13-9 305-2X 14868 780
s. Ridglydale's Villamere Alert — d. Sedgley Noble's Irma
Boulder Bridge Wilda 10-11 305-2X 11954 519
s. Boulder Bridge Tribute — d. Boulder Bridge Karma
Ideals May Royals Elen 8-5 305-2X 12353 575
s. Langwater May Royal — d. Ideal's Satellite's Elen Jessie
Rosewood D Joy 4-7 305-2X 16194 794
s. Norgert's S. Distinction — d. Rosewood V. Janet
PINEHURST FARMS, INCORPORATED, ROCKFORD
Pinehurst Designers Star 2-2 305-2X 7906 371
s. Coldspring's B. R. Designer — d. Byercroft Glowing Star
JOHN PLAIN FARM, INCORPORATED, CARY
Brutusdale Great Oaks Betty 4-11 365-2X 12611 700
s. Hominy Hill Superb — d. Eagle Valley's Alert's Daisy
QUAKER OATS COMPANY, THE, FUL-O-PEP RESEARCH FARM, BARRINGTON
Q O Valors Calspot 11-7 305-2X 9514 466
s. Foremost Royal Valor 11th — d. Pagan's Spot of Maple Hill
REUSCH, HARLAN E., HAZY HILLS FARM, ELIZABETH
Candy Luxury of Hazy Hills 5-1 297-2X 10329 536
s. Curtiss Candy Levity Curtiss — d. Prissy's Independent's Lady
Candy Nancy of Hazy Hills 2-10 365-2X 12764 666
s. Curtiss Candy Butterfinger — d. Monarch's Mae of Hazy Hills
ROESCHLEY, MELVIN M., ROES-MOR FARMS, FLANAGAN
Roes Mor Rose Grace 3-1 295-2X 7860 411
s. Alert of Ernray's Rose — d. Roes-MOR Governor's Glenna
Roes Mor Rose Ginger 2-2 305-2X 7527 363
s. Alert of Ernray's Rose — d. Roes-MOR Olympus' Greta
WELLS, WAYNE A., MR. & MRS., ELGIN
Pecks Kings Onette 3-0 305-2X 7302 394
s. McDonald Farms King Magician — d. Peck's Governor's Ilene

INDIANA

BASH, C. E. & COMPANY, INCORPORATED, BUSY BIDDY FARMS, HUNTINGTON
Busy Biddy Farms Duchess 5-7 305-2X 9576 440
s. Hullwood Belletta Prince — d. Dora of Busy Biddy Farms
Busy Biddy Farms Lilly 2-5 305-2X 7628 391
s. L. P. Fad of Nosker Farm — d. Busy Biddy Farms Lottie
BEHMER, J. RICHARD, PLYMOUTH
Behmer Homestead Lady 8-3 305-2X 8319 447
s. Golden Grange W. Destiny — d. Maple Manor Lula Belle
FINK, HARVEY B. & VADA N., LA HAR VA FARM, ELKHART
La Har Va W Melody 2-8 305-2X 7811 387
s. La Har Va Wilda's Challenger — d. Lockshore Pre Memory
HOCHSTETLER, LEVI R., U CREEK MEADS FARM, NAPPANEE
Level Loam Lasses Lorene 4-3 305-2X 9615 480
s. Yellow Creek Merrymaker — d. Catherine Lasse of Level Loam
U Creek Helenas Vera 3-2 277-2X 7914 423
s. Villa Crest King's Dictator — d. Pine Manor Noble's Helena
U Creek Butterfat Lady 2-4 305-2X 8097 448
s. Yellow Creek Beacon King — d. Yellow Creek H. Lassie
JENKINS, C. L. & MOY, JULIUS, GOLDEN HILLS FARM, PERU
Golden Hills S Bernice 9-9 348-2X 12694 531
s. Wey Acres Levity Sheik — d. Leahaven Brilliant
Golden Hills C S Cozy 5-9 365-2X 13636 665
s. Brookshire Combination Squire — d. Brookshire Corine
Golden Hills L Noreen 2-4 305-2X 10181 476
s. Golden Hills Royal Leader — d. Golden Hills R. Nellie
METZGER, HOWARD & SONS, METZGER FARMS, CLAYPOOL
Metzger Farms Honor Floss 6-7 305-2X 8954 455
s. Villa Crest King's Honor — d. Frosty's Flossy
Metzger Farms Honor Roselind 5-4 305-2X 12026 568
s. Villa Crest King's Honor — d. Bismarck's Rosalie Rose
Metzger Farms Fellow Joyce 4-0 305-2X 11289 532
s. Triumph's Fairy Fellow — d. Metzger Farms Honor Joy
Fellows Rebecca Roberta 3-8 305-2X 10216 510
s. Triumph's Fairy Fellow — d. Rose's Honor Rebecca
Metzger Farms Marietta 2-9 305-2X 8770 395
s. Willow Spring Combination — d. South View Flash Monica
Shady Haven General Joyeous 2-6 305-2X 7940 404
s. Yellow Creek B. General — d. Shady Haven Dynamo Jean
MOSER, ROGER & SON, BERNE
Anns Noble Boss 2-10 305-2X 11107 513

KEEP YOUR REGISTRATIONS UP-TO-DATE

s. Curtiss Candy Noble Curtiss d. Sailor Boy's Ann
RIEKE, GLENN T. & HOUSER, GEORGE H., LOCH LEVEN FARM, WATERLOO
Navarres D A Fairy 8-7 305-2X 9777 557
s. McDonald Farms B. B. Navarre d. Kneipp Spring Glory
Franks Home Buttercup 4-0 187-2X 7308 326
s. Golden Hills Baron d. Brookshire Corine
Franks Home C C Caren 3-2 286-2X 8516 392
s. Curtiss Candy Major Curtiss d. Franks Home C. C. Charlotte
RIGGS, OSCAR M., GREEN RIDGE FARM, EVANSVILLE
Green Ridge Kinsman Diane 5-9 297-2X 10069 516
s. Wychmere Noble Kinsman d. Great Oaks K. Dora
STOUDER, H. O. FAWN ISLE FARM, SOUTH WHITLEY
Prairie Dottie 9-8 305-2X 11175 454
s. Prairie Raider d. Prairie Polly
Fawn Isle Peaceful 5-11 305-2X 10067 457
s. Fawn Isle Pharaoh d. Fawn Isle Penny
Fawn Isle Dot 4-7 305-2X 11377 458
s. Woodacres Tranquil Leader d. Prairie Dottie
Fawn Isle Leaders Jeanette 3-10 305-2X 10658 486
s. Woodacres Tranquil Leader d. Fawn Isle Patricia
Fawn Isle Hs Della 2-4 305-2X 9856 363
s. Welcome In Hoosier d. Prairie Dottie
Noble Janes Primrose 2-8 305-2X 8303 390
s. Curtiss Candy Noble Curtiss d. Clermont's Starlene Jane
Fawn Isle Leaders Blue Bonnet 2-5 305-2X 9586 420
s. Woodacres Tranquil Leader d. Fawn Isle H. Blue Bonnet
STUKEY, FRANK L., FRANELEN FARM, HOWE
Franelen Candy Bluebird 5-2 291-2X 9920 518
s. Curtiss Candy Butterfinger d. Franelen Lustrous Lark
WEAVER, VIRGIL C., VILLA CREST FARM, GOSHEN
Villa Crest P Lustre 9-2 218-2X 7858 400
s. Two Brooks King's Prize d. Villa Crest Lillian
Villa Crest P Valeta 8-10 317-2X 11789 598
s. Two Brooks King's Prize d. Clarion King's Vera
Villa Crest Rose Lindy 3-8 346-2X 14066 663
s. Lake Louise May Rose King d. Villa Crest Supreme's Leona
Villa Crest F Judy 3-8 288-2X 7892 406
s. Villa Crest Frontier d. Villa Crest King's Joyce
WELDY, MAURICE L., DR. & MRS., MAURANA FARM, GOSHEN
Clearland Butterfat Galia 5-1 330-2X 9856 457
s. Maurana Rosie's Soverign d. Clearland Master's Belle
Maurana D Butterfats Grandour 2-9 303-2X 10242 430
s. Mulhocaway Double Butterfat d. Maurana Master's Grace
Maurana D Butterfats Lucy 2-5 365-2X 9544 437
s. Mulhocaway Double Butterfat d. Pine Manor Lucille
Maurana D Butterfats Lynn 2-7 322-2X 10595 423
s. Mulhocaway Double Butterfat d. Pine Manor King's Linda
YODER, FREEMAN & HOBART, REDOY VISTA FARM, LIGONIER
Redoy Vista Lilacs Lulu 8-8 305-2X 9819 546
s. Redoy Vista Templar d. Redoy Vista Lute's Lilac
Redoy Vista Lute Louise 4-2 293-2X 9063 484
s. Wilgorlan Farms Statesman d. Hawpatch Lottie's Lute
Redoy Vista Tonys Tiny 4-0 305-2X 11233 504
s. Redoy Vista Treva's Tony d. Redoy Vista Tresa
YOUNG, BION, DUTCH MILL FARM, PLEASANT LAKE
Dutch Mills Blossom 9-1 305-2X 11253 539
s. Dutch Mills Homespun P. d. Dutch Mills Bunny's Bloom
Dutch Mills Noble Venue 7-4 305-2X 12471 546
s. Curtiss Candy Noble Curtiss d. Dutch Mills Vixen
Dutch Mills V Gail 6-4 300-2X 11437 502
s. Curtiss Candy Levity Chum d. Dutch Mills Vixen
Dutch Mills Veep Millie 4-6 305-2X 9842 527
s. Dutch Mills Noble Veep d. Dutch Mills Hoosier Minnie
Dutch Mills B Dilley 3-5 305-2X 12208 635
s. Dutch Mills V Ben d. Dutch Mills Dinah
Dutch Mills B Vanity 2-8 305-2X 10275 545
s. Curtiss Candy Butterfinger d. Dutch Mills Noble Valarie
YOUNG, WALTER L. & SON, GRAIN MEADOW GUERNSEY FARM, GREENTOWN
Welcome In Favor Clara 5-4 365-2X 12362 649
s. Welcome In Favor d. Welcome In Forward's Clara
Grain Meadow Confident Rosalee 2-7 302-2X 8367 447
s. Welcome In Confident d. Mapleway Oberland Rosalee

IOWA

BENTLEY, O. R. & SON, SUNESLOPE FARM, AMES
Suneslopes W J Bevel 5-6 305-2X 9219 497
s. Blakeford Wenda's Jim d. Suneslope's Charming Bebbe
Suneslopes P Belinda 4-6 365-2X 10059 572
s. Ideal's Prediction d. Suneslope's Betsy Lou
Suneslope's W. J. Eliza 4-3 271-2X 8882 510
s. Blakeford Wenda's Jim d. Suneslope's Charming Elsa
Suneslopes Ezalia 4-1 287-2X 8250 437
s. Ideal's Risbecq's Beacon d. Suneslope's Perfection Eliza
Suneslopes Emberts Dream 2-8 305-2X 8305 412
s. Suneslope's Charming Embert d. Suneslope's Buzz Duchess
Suneslopes Elliots Eldee 2-1 305-2X 7788 425
s. Suneslope's Charming Elliot d. Suneslope's W. J. Elaine
DICKMAN, GEORGE & HENRY, GARNAVILLO GUERNSEY FARM, GARNAVILLO
Garnavillo Rosetta 8-0 305-2X 9432 486
s. Wey Acres Colonel's Superior d. Garnavillo Rose
Garnavillo Rosalind 4-11 305-2X 13227 657
s. Wey Acres Colonel's Superior d. Garnavillo Rose
Garnavillo Favorite 2-6 305-2X 8724 406
s. Elmwood Sunset Ajax d. Garnavillo Flossie
DORR, CARL J. & PAULINE, DORREST GUERNSEY FARMS, REMBRANDT
DorRest Hornets Glossy 3-9 305-2X 9621 432
s. Sunnymede Hornet's Great d. DorRest Valor's Gleam
DorRest Hornets Rosalie 2-0 305-2X 8182 425
s. Sunnymede Hornet's Great d. DorRest Valor's Rosette
FITZPATRICK, LEO H. & JOSEPH J., GREEN VALLEY GUERNSEY FARM, DUBUQUE
Green Valleys Wendy 3-3 311-2X 9941 513
s. Elmwood Superior's Sultan d. Marydale F. Hank's Trudy
MAHR, MARVIN L. & SONS, WYNOLA GUERNSEY FARM, INDIANOLA
Wynola Marsha 6-0 292-2X 11388 499
s. Boulder Bridge Destiny d. Wynola Marcella
SAWIN, H. W. & SON, PRAIRIE LODGE, NORTHWOOD
Highlands Betty Lou 9-0 305-2X 10295 451
s. Dunwalke Aristocrat d. Betty May of Highlands
Clover Glen Noble Pride 5-8 305-2X 9615 503
s. Boulder Bridge Prize d. Clover Glen Tribute's Amy
Prairie Lodge T Dorette 3-1 276-2X 9574 425
s. McDonald Farms Jolly Tradition d. Prairie Lodge Golden Dream

KANSAS

BATDORF, RALPH, MR. & MRS., BATDORF'S GUERNSEY FARM, WELLSVILLE
Batdorfs Laurene Princess 3-1 305-2X 8696 476
s. Coronation Langmore d. Batdorf's Laurene
Batdorfs Bessie K 2-10 305-2X 7534 420
s. Cooper's Kandy d. Batdorf's Bessie
BERTHOLF, W. H. & SON, GREEN PASTURES FARM, WICHITA
Bertholfs Phil Fanny 2-4 300-2X 7154 399
s. Bertholf's V. F. Phil d. Bertholf's V. Laughter
ECKMAN, ALBERT W., MR. & MRS., ECKMAN'S GUERNSEY FARM, BALDWIN
Eckmans Francine 12-11 305-2X 9805 535
s. Ransom Worldbeater's Wrecker d. Batdorf's Jean
Eckmans Pennys G Polly 3-1 305-2X 9175 510
s. Eckman's Gerlee F. Gabriel d. Eckman's Uno's H. Penny
HUNNICUTT, CECIL C., HUNNICREST FARM, SABETHA
Hershberger Inroxs Goldena 6-5 352-2X 11502 593
s. Cooper's Inrox d. Hershberger Laddie's Goldie
JOHNSON, HOWARD H., VALKOMNA GUERNSEY FARM, OTTAWA
Valkomna Barbee 2-5 305-2X 8705 397
s. Valkomna Bjorn d. Valkomna Virgie
KNORR, CHARLES, JR., EAST LANE FARM, WICHITA
Northern K Carol 4-6 305-2X 9482 521
s. Sterlingold Courteous King d. Northern F Carol
Prairiemedes T Coquette 2-8 305-2X 7710 390
s. Meadow Lodge Treasurer d. Prairiemede's Golden Creasta
Spring Hill Royal Lily 2-10 305-2X 9036 379
s. Fairview Golden Curtiss d. Grove Farms Alda
UNRUH, OLIVER R., HILLSBORO
Cedar Springs Pearliance 6-3 292-2X 8819 426
s. Skyline Challenger's Reliance d. Cedar Springs' Pearl
Cedar Springs Patsy Ida 6-1 305-2X 9056 439
s. Skyline Challenger's Ideal d. Cedar Springs' Patsy
Cedar Springs Lela Lucy 5-0 305-2X 8159 443
s. Quail Roost Lucky Prince d. Cedar Springs' Lela
Cedar Springs Anns Iris 4-1 305-2X 8448 437
s. Quail Roost Master Select d. Cedar Springs' Peggy Ann
VAN HORN, KEITH W., VANSDALE FARM, SABETHA
Vansdale Hightimes Ilah 4-6 305-2X 8913 457
s. Skyline Hightime d. Vansdale General's Generous
Vansdale Hightimes Wilda 4-6 305-2X 8736 449
s. Skyline Hightime d. Vansdale General's Carol
Vansdale Hightimes Wilma 3-6 305-2X 9048 473
s. Skyline Hightime d. Vansdale General's Carol
Vansdale Hightimes Jetta 3-6 305-2X 7561 440
s. Skyline Hightime d. Vansdale Model's Jessie
Vansdale Banners Princess 2-1 305-2X 6697 369
s. Skyline Lee's Banner d. Vansdale Hightime's Ilah
Vansdale Banners Edith 2-0 305-2X 7168 357
s. Skyline Lee's Banner d. Vansdale Reliance's Ethel

KENTUCKY

O'BANION, J. V. & SONS, SALOMA WAY FARM, CAMPBELLSVILLE
Saloma Way Jean 6-0 305-2X 9694 480
s. Normandy Patrician d. Jim's Royal Freda
Saloma Way Rose Dimple 3-6 305-2X 9297 459
s. Hermitage View Mercury d. Saloma Way Betty Rose

LOUISIANA

KLEINPETER FARMS DAIRY, INCORPORATED, BATON ROUGE
Lakewood O Pixy 3-6 305-2X 6686 404
s. McDonald Farms High Ornate d. Atlasta Farm Radiant
Ideals Beaus Marg 2-4 365-2X 11269 499
s. Ideal's Beau d. Ideal's Victory's Marg

MAINE

AUSTIN, DOROTHY RICHARDS, TAMWORTH FARM, NORTH BLUE HILL
Tamworth V Fern 2-2 305-2X 8262 455
s. Hanover Hill Valencian d. Tamworth Adelaide
GARDINER, R. H., OAKLANDS FARM, GARDINER
Oaklands Glamour Girl 7-0 305-2X 9140 520
s. Great Elm C. Initiator d. Oaklands Fashionabel
Oaklands Gay Hopie 4-10 287-2X 8862 491
s. Great Elm C. Initiator d. Oaklands Alison
Oaklands Peony 3-7 285-2X 9632 475
s. Oaklands Prince Philip d. Oaklands Iris
Oaklands Mirths Folly 3-3 295-2X 8177 476
s. Maple Lawn Pal d. Walnut Crest Marmion Mirth
Oaklands Moonlight 3-2 305-2X 8524 460
s. Oaklands General Ike d. Oaklands Luna
Oaklands Phils Carol 3-1 305-2X 9622 486
s. Oaklands Prince Philip d. Oaklands Camilla

MARYLAND

BACCHUS, WHITE HALL FARM, ELKTON
White Halls High Oleander 2-7 332-2X 11974 585

s. McDonald Farms High Omar d. White Hall's Orphan Annie
BALDERSTON, LLOYD, III, COLORA FARM, COLORA
A Star Coe 7-0 305-2X 10398 520
s. Antietam Knight d. Star-Coe
Lustrous Cora Ann 6-5 305-2X 11977 611
s. Antietam Knight d. Lustrous Cora
BROWN, FRANK D., JR., MOUNT ARARAT FARMS, PORT DEPOSIT
Mt. Ararat Leila Romana 5-11 305-2X 10773 545
s. Mt. Ararat Royal Jupiter d. Benton's Excellent Nan
Mt. Ararat Queen Maria 5-2 305-2X 12801 705
s. Hominy Hill Coronation King d. Gerar Belle Foxy
Mt. Ararat Rose Navarra 4-2 305-2X 8346 507
s. Foremost J. C.'s Royal d. Mt. Ararat Lucretia Romona
Mt. Ararat Bright Peggy 2-4 305-2X 9328 450
s. Rosewood Royal Beacon d. Mt. Ararat Highland Nan
BURLING, EDWARD, JR., RICH NECK MANOR FARM, CLAIBORNE
Rich Neck C Clarabelle 5-9 305-2X 8956 434
s. Lazy River Lord Claiborne d. Cave Hill Toddy Clara
Rich Neck A Frida 2-2 305-2X 8917 377
s. Fairlawn Actor's Acme d. Nan of Old Sone House
CARROLL, P. A., ESTATE, DOUGHOREGAN MANOR, ELLICOTT CITY
Manor Royal Doris 4-0 302-2X 8402 419
s. McDonald Farms Royal Sanction d. Manor Tri-Doris
Manor Super Justivert 2-1 305-2X 8546 392
s. Ideal's Kathleen's Superior d. Manor Just Virtue
Manor Pre Just Deed 2-1 288-2X 7957 414
s. McDonald Farms Pre Kelvin d. Manor Just Deed
Manor Pre Just Timara 2-1 305-2X 7295 403
s. McDonald Farms Pre Kelvin d. Manor Just Timara
Manor Pre Inca Miss 2-0 305-2X 6185 380
s. McDonald Farms Pre Kelvin d. Manor Inca
CECIL, H. M. & J. M., LANGHURST FARM, SUDLERSVILLE
Langwood Kings Alice 4-11 305-2X 7594 445
s. Ideal's Charm King d. Langwood Coronation Alice
Langhurst Loyal Maybelle 2-11 305-2X 10075 457
s. Curtiss Candy Loyal Curtiss d. Langhurst King's May
Langhurst Kings Babette 2-1 365-2X 10679 528
s. Ideal's Charm King d. Langhurst Coronation Betty
Langhurst Primrose 2-0 305-2X 7519 361
s. Curtiss Candy Levity Heir d. Pioneer Point Belle
CLOVERLAND FARMS DAIRY, INCORPORATED, CLOVERLAND GUERNSEY FARMS, PHOENIX
Cloverland V Buttergold 3-7 305-2X 11186 543
s. Wilgorlan Farms Valor d. Cloverland Farms Buttercup
COOK, E. R. & SON, EDICK FARM, KENNEDYVILLE
Edick Holly 4-7 365-2X 9138 521
s. Curtiss Candy Levity Heir d. Hi Holly Sue
Edick Angel 3-3 305-2X 9157 460
s. Curtiss Candy Master Curtiss d. Fairfield Trumpeter's Ada
ENGLAND, EUGENE E., ESTATE, NORTH EAST
Bright Lads Lucinda 8-11 305-2X 9832 484
s. Proson's Bright Lad d. Hope's Son's Rose Mary
Counts Fawn Phoebe 6-9 305-2X 8919 437
s. Count's Progress d. Hope's Son's Viola
Butterfingers Mildred 5-6 305-2X 12173 571
s. Curtiss Candy Butterfinger d. Proson's Melody
Hopes Sons Artist 4-8 305-2X 8959 503
s. Hope's Son d. Rajah's Annabel
FRAZER, JAMES STANLEY, BEAUFORT FARM, EARLEVILLE
Beaufort Corette 5-2 254-2X 9314 470
s. McDonald Farms Inheritor d. Beaufort Cora
Beaufort Emolyn 4-1 295-2X 10111 582
s. Hominy Hill Emory d. Beaufort Lynne
Beaufort Ria 3-5 214-2X 7999 342
s. Blakeford Alert d. Beaufort Rill
Beaufort Coral 1-11 297-2X 7919 448
s. McDonald Farms Pre Kelvin d. Beaufort Corette
HERSEY, LEROY H., KNIGHTONGALE FARM, EDGEWATER
Bournedale Majestys Doris 6-8 305-2X 8189 463
s. Clear Springs' Majesty's Actor d. Bournedale Maxim's Dolly
Knightongale Pre Lucy 5-3 305-2X 8218 481
s. McDonald Farms Pre Rollin d. Knightongale Rose Lillian
Knightongale Rose Actress 4-8 305-2X 9822 536
s. Quail Roost Rose Duke d. Quail Roost Ray Addie
Knightongale Kelvins Amber 2-1 305-2X 8004 434
s. McDonald Farms Pre Kelvin d. Knightongale Rose Actress
MARYLAND, UNIVERSITY OF, COLLEGE PARK
U of Md Nonpareil Wanda 8-4 305-2X 8002 431
s. Blakeford Nonpareil d. U of Md Luxor Helen
MESSIX, W. BERNARD & WILLIAM B., JR., HOPESTEAD FARM, QUEEN ANNE
Messixs Judy 8-8 305-2X 10107 509
s. Blakeford Translator d. Messix's Janie
Messixs Notables Pansy 4-2 305-2X 9055 496
s. Ideal's Notable d. Messix's Patsy Lee
Hopestead Aces Karen 3-7 305-2X 11858 638
s. Lazy River High Ace d. Ideal's Warrior's Kelso
Messixs Notables Celia 3-7 305-2X 9380 437
s. Ideal's Notable d. Messix's Translator's Cherie
Messixs Notables Amelia 3-2 275-2X 8919 418
s. Ideal's Notable d. Messix's Translator's Annette
RICHARDSON, LLOYD N. & GENEVA D., CEDAR SPRINGS FARM, BEL AIR
Cedar Springs Country Jenaveve 8-9 305-2X 11167 454
s. Churn Creek's Countryman d. Cedar Springs Romulus Toppy
Cedar Springs Kings Nettie 4-6 291-2X 9545 464
s. Cedar Springs Coronation King d. Cedar Springs Challenger Etty
Cedar Springs Pre Ks Flirt 2-9 305-2X 9502 481
s. McDonald Farms Pre Kelvin d. Cedar Springs Challenger Foxy
Cedar Springs Pre Ks Topsy 2-9 297-2X 8860 485
s. McDonald Farms Pre Kelvin d. Cedar Springs Romulus Toppy
SCHNEBLY, SETH K., CROWN STONE FARM, CLEAR SPRING
Crown Stone Noble Clarabelle 8-2 303-2X 10787 556
s. Woodside Hall Nobleman d. Bonnibel of Fairland
Crown Stone Dolly Iola 2-2 305-2X 8634 421
s. Mulhocaway Butterfat Dollar d. Woodside Hall Ideal Nola
SMITH, GERARD C., RATCLIFFE MANOR FARMS, EASTON
Ratcliffe Manor Alice 3-4 273-2X 7999 448
s. McDonald Farms Pre Kelvin d. Ratcliffe Manor Alexandra
SPIES, JAMES R. & PHYLLIS C., SQUARE FARM, EASTON
Square Farm Gift 2-1 305-2X 8251 386
s. Tarbell Romulus Laddie d. Cedar Point Anniversary Gift
WEBSTER, WILLIAM & CLOSE, STEVENSON W., COOL BRANCH FARM, ABERDEEN
Hickrill Garden Dame 10-5 305-2X 10065 462
s. Caumsett Guard d. Hickrill Damoselle
Bayville Levity Bessie 4-6 305-2X 9208 475
s. Bournedale Abe's Rolic d. Benton's Lucky Bessie
Cool Branch Fine Edna 3-2 275-2X 8794 429
s. McDonald Farms Jolly Prediction d. Mt. Ararat Royal Heather
Cool Branch Folly 2-4 305-2X 8880 418
s. Wilgorlan Farms Blaze d. Cool Branch E. Dinah
Cool Branch P K Fay 2-4 281-2X 8739 432
s. McDonald Farms Pre Kelvin d. Overbrook Dairy Brighton
WORTHINGTON, JOHN D., THE HOMESTEAD, BEL AIR
Gray Haven Argos Aileen 13-6 305-2X 9428 394
s. Blakeford Argo d. Elenor of Wayside Farm
Goldwood Navigators Nanette 6-0 365-2X 17172 749
s. Curtiss Candy Navigator d. Goldwood Conqueror's Cyrilla
Dalomas R D Rosett 6-1 305-2X 10144 519
s. Yellow Creek Rosen Duke d. Julia's Duchess Ajax

MASSACHUSETTS

APPLETON, FRANCIS R., JR., APPLETON FARMS, IPSWICH
Mistydale Aria Dawn 7-4 305-2X 10140 479
s. Howland General's Faithful d. Great Spring Orchid
Stronghold Dixie Patcilla 4-2 305-2X 10247 503
s. Stronghold Loyal Dick d. Stronghold Dairy Priscilla
Majestys Flossies Janet 3-0 302-2X 9209 458
s. Wethersfield Majesty d. Jarl's Opal's Flossie
Oaklands Bounty 2-7 305-2X 9023 435
s. Langwater Jarl d. Oaklands Deborah
Appleton Farms F Naomi 2-5 305-2X 6817 367
s. Elmwood's Peerless Ferdinand d. Appleton Farms Naomi
BRADLEY, HELEN & CAMERON, WOLFPEN FARM, SOUTHBORO
Eolias Vinetta of Wolfpen 8-11 305-2X 11190 533
s. Wolfpen Agent d. Eolia's Vinetta
Eddythorn W Aeolia 4-11 290-2X 10539 519
s. Nyala Prince's Wasp d. Oaksdale Farm's Camilla
CABRAL, JOSEPH, CEDAR LANE FARM, SWANSEA
Lane Farm Diana 11-8 365-2X 15318 698
s. Birchfield Majesty d. Lane Farm Beula
Lane Farm Morag 8-5 333-2X 14356 675
s. Aldrich Farm Valiant d. Lane Farm Majesty's Helen
Ideals Pharaohs Dolly 9-11 251-2X 10583 514
s. Ideal's Pharaoh d. Ideal's L. D.'s Dolly
Northern Cathy 6-0 223-2X 8384 400
s. Sterlingold Courteous King d. Northern Conrad's Cathleen
Lane Farm Susans Susanna 5-10 305-2X 12338 641
s. Northern Conrad's Augustus d. Lane Farm Susan
Ideals Marathons Cherry 3-7 202-2X 10057 455
s. Ideal's Marathon d. Ideal's King's Cherry Queen
EHRHARDT, MARY I., HATHOR FARM, LITTLETON
Hathors Rosita 5-0 274-2X 9954 449
s. High Hill Admiral d. Birchfield Carolrose
FLAGG, RAYMOND H., GREEN HILL FARM, GILL
McDonald Farms Her Kidelle 13-4 305-2X 10275 521
s. McDonald Farms Heritor d. McDonald Farms Idelle
Green Hill Chloe 9-4 305-2X 11464 515
s. Caumsett Guard d. Green Hill Dusky
Green Hill Felicity 6-8 305-2X 10448 513
s. Fairlawn Dairymaid's Steadfast d. Nyala Prince's Joy
Green Hill Hebe 4-7 305-2X 9358 452
s. High Mowing Knight d. Fra-Mar Count's Coronet
Green Hill Izzy 3-5 365-2X 12141 720
s. Ideal's Sargon d. Western Glow Country Maid
Green Hill Jo Ann 2-7 305-2X 7421 442
s. Curtiss Candy Levity Drummer d. Western Glow Country Maid
Green Hill Jillina 2-6 305-2X 7331 418
s. Curtiss Candy Noble Curtiss d. High Mowing Diamond's Brocade
Green Hill Jessica 2-4 305-2X 8697 473
s. Deershorn Foremost Noble d. Fordcrest Item's Belle
GLESSNER, JOHN J., II, MRS., ARGILLA FARM, IPSWICH
Argilla Sargons Lucille 3-1 187-2X 7333 360
s. Ideal's Sargon d. Argilla Watchful's Lucy
Argilla Nobles Sophia 2-9 305-2X 8839 467
s. Deeshorn Foremost Noble d. Argilla Silvia's Selina
HATHEWAY-STEANE CORPORATION, THE, CORONA FARM, SOUTHWICK
Coronas Butterfat Stardust 3-5 207-2X 7373 378
s. Corona's Butterfat Viking d. Corona's Alert Starlet
Coronas Primes Ethel 2-0 305-2X 8033 454
s. Two Brooks King's Prime d. Corona's Alert Mazie
KENDALL, H. P., MOOSE HILL FARM, SHARON
M H Chieftains Olivet 7-9 305-2X 11484 555
s. Idylbrook Chieftan d. Moose Hill Olivet
Edgewood Hollistans Julia 4-8 305-2X 13043 570
s. Flying Horse Fair Hollistan d. Edgewood Hijack's Thelma
Maple Shade Apple Angelina 4-1 305-2X 12866 722
s. Lynbrook Apple Jack d. Maple Shade's Herald Bloom
M H Secrets Clarice 2-6 297-2X 8117 446
s. M. H. Irma's Proud Secret d. M. H. Blazer's Alexia
KING, LEWIS E., DREAMLAND FARM, NEW BRAINTREE
Elmstead Faiths Salena 9-6 281-2X 9510 422
s. Elmstead Faith's Foremost d. Foremost's Salena
Elmstead Foremost Connie 5-6 305-2X 10299 427
s. Elmstead Golden Foremost d. Dreamwold Connie Lou

KEEP YOUR REGISTRATIONS UP-TO-DATE

McGREGOR, F. JEANNETTE, OLDFIELDS FARM, SHERBORN
Eaton Farms Vics Princess 5-6 305-2X 9248 489
s. Sheldegren Evelette's Vic d. Easton Farms S. Princess
Oldfields Advancer Dairyqueen 2-2 305-2X 9689 448
s. Ideal's Miriam's Advancer d. Oldfields Stardust Dairymaid
REYNOLDS, JAMES R., LARCH FARM, WENHAM
Larches Senorita Sirius 5-7 305-2X 11632 585
s. Flying Horse Flute's Trumpeter d. Larches Duchess Star
Larches Empress Clarissa 5-2 305-2X 13543 614
s. Larches Caesar d. Larches Clarice
SOUZA, RALPH M. & MARY H., ELMHAVEN FARM, SOUTH WESPORT
Elmhaven Patricia 6-9 305-2X 12221 605
s. Rockingham Starboy d. Elmhaven's Poinsetta
Elmhaven D G Paddy 2-2 305-2X 7938 417
s. Dunwalke B. V. Genius d. Elmhaven G. Paddy
WARBURTON, BARCLAY H., III, SARACEN FARM, IPSWICH
Sheldegren Heros Edna 11-6 231-2X 9041 454
s. Sheldegren Hero Lad d. Sheldegren C. Edna
Rycklaver Grace 11-1 305-2X 10800 479
s. Fairlawn Maxim's Grand Duke d. Rycklaver Katrina
Mistydale Aria Moonlight 7-5 305-2X 10793 532
s. Howland General's Faithful d. Great Spring Topaz
Tokana of Indian Boulder 7-1 278-2X 11523 582
s. High Hill Philosopher d. Wichapi of Indian Boulder
Maple Shades Apple Blossom 6-10 305-2X 13040 609
s. Lynbrook Apple Jack d. Fashion's Irene of Maple Shade
Tona of Indian Boulder 6-0 294-2X 8531 511
s. Red Arrow of Indian Boulder d. Tsana of Indian Boulder
Saracen Amirs Roxanne 5-1 218-2X 8676 426
s. Flying Horse Flute's Major d. Foremost Comet's Radiant Girl
Saracen Ariadne 4-6 282-2X 10195 497
s. Sheldegren King Edward d. Sheldegren Hero's Edna
Saracen Electra 4-4 247-2X 8835 471
s. Forges Peterson d. Saracen Early Star
Saracen Amirs Sarita 4-3 237-2X 9519 447
s. Flying Horse Flute's Major d. Groton House Caesar's Secret
Saracen Galatea 4-5 305-2X 11650 732
s. Forges Peterson d. Great Elm Phil's H. Glendie
Saracen Rana 3-5 305-2X 9965 592
s. Forges Peterson d. October Queenie
Saracen Amirs Jewel 3-4 271-2X 8772 451
s. Flying Horse Flute's Major d. Flying Horse Melba's Joy
Saracen Amirs Deirdre 3-5 182-2X 7678 328
s. Flying Horse Flute's Major d. Mistydale Val-Ho Delight
Saracen Edwina 2-3 310-2X 9810 489
s. Forges Peterson d. Sheldegren Hero's Edna
Saracen Amirs Athalia 2-1 188-2X 6059 296
s. Flying Horse Flute's Major d. Saracen Peterson's Astral

MICHIGAN

COOLEY BROTHERS, WILLOWBROOK FARM, HUDSON
Cinderella H Cindy 2-0 301-2X 6624 353
s. Clarlon Vera's Hero d. Willowbrook J. Nettie
DENDEL, JACK, DENDEL FARMS, ALLEGAN
Evelyns Ruth of Dendel Farms 6-1 291-2X 10664 573
s. Silver Hill's Major d. War Bond's Evelyn
ELMWOOD FARMS, FRANKENMUTH
Elmwoods Royal Cleopat A 9-3 305-2X 11612 610
s. Caumsett King Royal d. Langmeadow Melba
Elmwood Emorys Ermine 5-5 305-2X 11007 553
s. Lyrene King's Emory d. Tiny's Roseline of Elmwood
Jos Iris of Miller Farm 4-9 305-2X 9633 493
s. Lone Creek's Gallant Squire d. Ella's Jo of Miller Farm
Melba Myra of Miller Farm 2-5 305-2X 12318 611
s. Lyrene Peggy's Challenger d. Actress Melba of Miller Farm
HEALEY, EDWARD F., RIVERBROOK FARM, NILES
Pipestone Creek Countess 7-9 266-2X 10048 492
s. Pipestone Creek Prince d. Pipestone Creek Jana Lou
Riverbrook Ora 5-6 231-2X 7185 363
s. Riverbrook Tarzon d. Riverbrook B. Diamond
Riverbrook Ivy 4-4 212-2X 7548 415
s. Riverbrook Tarzon d. Riverbrook Royal Izora
Riverbrook Mercedes 4-1 212-2X 7964 349
s. Riverbrook Tarzon d. Riverbrook Faith
Riverbrook Pride 1-11 305-2X 7717 353
s. Riverbrook Hudson d. Riverbrook Priscilla
HUDSON BROTHERS, MEADOW LANE FARM, BERRIEN CENTER
Meadow Lane Noble Charlotte 4-11 305-2X 13686 663
s. Meadow Lane Nobleman d. Meadow Lane Charlotte
Meadow Lane Dessa 2-10 305-2X 9400 459
s. Meadow Lane Levity King d. Meadow Lane Destiny
HUNSBERGER, LYLE, LYRENE GUERNSEY FARM, IONIA
Gram O Land Camsel 4-5 305-2X 12976 718
s. Langmeadow Captain d. Greenwood Coronet's Damsel
Lyrene Enterprise Nancy 2-11 305-2X 11066 606
s. Meadow-Gold Flying Enterprise d. Cowham Farm S. R.'s Neva
Gram O Land Mamsel 2-0 305-2X 10936 578
s. Langmeadow Master d. Gram O'Land Camsel
Lyrene Emorys Quest 2-4 305-2X 11714 650
s. Lyrene King's Emory d. Lyrene Favorite Queen
JACKSON, ROY R. & SONS, CLAW-ACRES, CARO
Claw Acres Thrush 2-6 305-2X 9370 401
s. Lockshore Adventurer d. Geloster R. Thrush
Claw Acres Clara 2-2 305-2X 7678 359
s. Claw Acres Levity Heir d. Claw-Acres Charity
KEIGLEY, ROLLO W., EAU CLAIRE
Pixie Martha of Oak Lawn Farm 9-6 305-2X 10369 535
s. Blossomland Peter d. Alert's Pixie
Farmer Creek Alert Pixie Donna 3-2 305-2X 11530 461
s. Curtiss Candy Noble Curtiss d. Alert's Pixie
KIRKLIN, DALE, WALNUT MANOR FARMS, KALAMAZOO
Belinda of Walnut Manor 6-10 296-2X 10576 451
s. Longbarn V. Leonard d. Walnut Manor Wonderful

KNUTH BROTHERS, SPRINGHILL FARM, HOMER
Springhills Noble Madora 4-2 305-2X 11307 618
s. Woodacres Noble Financier d. Springhill Farm's Madora
Springhill Bettsiane 4-11 303-2X 9438 508
s. Curtiss Candy Fascinator d. White Oak Bettine
LOCKE, R. F., LOCKSHORE FARM, HICKORY CORNERS
Lockshore Sunflames Dena 9-0 305-2X 11439 564
s. Caumsett Sunflame d. Lockshore Moon's Dena
Lockshore Pre Ethelred 5-5 326-2X 9296 456
s. McDonald Farms Pre Oman d. Geloster R. Ethelred
Lockshore Maxim Pearlette 4-5 305-2X 10364 554
s. Cesor Mark Master Max d. Lockshore Pearl
Lockshore L Dinah 4-2 305-2X 11311 486
s. Woodacres Excellent Leader d. Lockshore Moon's Dena
Lockshore Maxim Carmen 3-3 305-2X 11085 633
s. Cesor Mark Master Max d. Lockshore Coral
Med-O-Bloom Majestys Rosebud 2-11 365-2X 9139 490
s. Langmeadow Majesty d. Greenwald's F. Rosy
Lockshore J R Linda Lee 2-7 305-2X 10956 463
s. Lockshore Irene's Max d. Lockshore Sunflame's Tamie Lee
Lockshore L V Dottie 2-2 305-2X 7647 403
s. Lockshore Maxim Lochinvar d. Lockshore Dottie
LUITJE, HENRY & KARL, PLAINFIELD GUERNSEY FARM, HALE
Plainfield A Clarissa 7-2 365-2X 12329 629
s. Plainfield F. Archie d. Patrica of R. R. R.
Plainfield D Betsy 4-6 365-2X 12780 666
s. Cowham Farm Maxine's Don d. Betty of Cloverland
Plainfield E Babs 2-6 305-2X 9570 474
s. Plainfield D. Earl d. Betty of Cloverland
Plainfield E Ava 2-3 305-2X 8611 406
s. Plainfield D. Earl d. Plainfield D. Alicia
MODDERMAN, HENRY A., RIVER DALE FARM, MARNE
River Dale R Violet 5-5 305-2X 12512 597
s. Lyrene Riverdale Rex d. River Dale Vidette
MYERS, C. FAYE & ADDISON G., KNOLLNOOK FARM, GRAND BLANC
Knollnook Golden Vista 8-7 298-2X 10708 489
s. Playhaven Gold Bon d. Knollnook Lute's Vision
Knollnook Valiants Sue 4-10 305-2X 10473 602
s. Knollnook Peer's Valiant d. Knollnook Peerless Star
NYE, BENJAMIN R., BLOSSOMLAND FARMS, SAINT JOSEPH
Blossomland Judy 10-2 305-2X 11458 605
s. Superior of Tamarack Ridge d. Maple Lawn Farm June
Blossomland Jean 3-1 267-2X 9287 451
s. Maple Lane Farm Jess d. Blossomland Noble Patty
OWENS, FAY, MR. & MRS., MARSHALL
Owens Melody 3-2 305-2X 8451 438
s. Aphrodite's Booster d. Owens Mettie
PATTERSON, LEE & SONS, PATTERSON HOMESTEAD FARM, RICHMOND
Patterson Homestead Elnora 4-9 330-2X 9925 531
s. Langmeadow Excellence d. Patterson Homestead Gypsy
Patterson Homestead Elma 2-11 344-2X 9787 476
s. Langmeadow Excellance d. Patterson Homestead Marlene
PLEINESS, WILLIAM L., MAPLE DAWN GUERNSEY FARM, SCOTTVILLE
Maple Dawn Squires Onabelle 9-10 365-2X 11321 557
s. Lone Creek's Gallant Squire d. Herod's Fern of Maple Dawn
ROTH, ALLEN, LONE OAK FARM, LOWELL
Lone Oak Antrex's Beverly 7-9 305-2X 11384 543
s. Cowham Farm Antrex Lad d. Lone Oak's Silvia
SCHWASS, CARL A., SPRINGDALE FARMS, SCOTTVILLE
Springdale Jerrys Lily 5-4 305-2X 9092 453
s. Sunny Side Jerry d. Springdale Lorinda Lulu Belle
COUSINS, LLOYD C., HOPEDALE FARMS, GRAND BLANC
Hopedale Ella 2-3 305-2X 6970 364
s. Hopedale A. Major d. Adeline of Hopedale
SHOOK, HAROLD, MAYLEE MANOR, QUINCY
Maylee Manor H Gem 2-9 305-2X 8666 418
s. Franchester King's Henchman d. Maylee Manor Prize Polka
Maylee Manor H Sherry 2-0 305-2X 8869 413
s. Franchester King's Henchman d. Maylee Manor Judy's Jingle
SHUE, S. & PLAGENS, J. C., EAST VIEW FARM, MEMPHIS
Pats Dixiegal of East View 10-2 305-2X 9145 452
s. Eth-Mead Coronation King's Pat d. Avery's Dixie of East View
Royals Blanch of East View 3-3 305-2X 8472 439
s. Kingsmans Royal of East View d. King's Bonniemay of East View
SMITH, J. ROY & ELTON R., MED-O-BLOOM FARM, CALEDONIA
Med-O-Bloom Maxs Cherub 4-1 288-2X 9585 410
s. Bradford's Baby's Max d. Greenwald's F. Rosy
Med-O-Bloom Majestys Jean 2-11 272-2X 8370 394
s. Langmeadow Majesty d. Springrove Ultra's Betty
Med-O-Bloom Majestys Jane 2-11 272-2X 8991 465
s. Langmeadow Majesty d. Springrove Ultra's Betty
Med-O-Bloom Onwards Cindy 2-0 305-2X 8662 422
s. Clay Hill Onward d. Med-O-Bloom F. Corlis
TONEY, VICTOR F., GOLDEN GLADE FARM, NILES
Conovers Waller Faith 2-6 305-2X 7215 384
s. Conover's Melba Waller d. Conover's Melba Faith
Golden Glade Miranda 1-11 305-2X 8900 463
s. Meadow Lane Myron d. Golden Glade Petty
WRIGHT, EDWARD, MAPLEGRAND GUERNSEY FARM, SAGINAW
Langmeadow Mildred B 7-6 305-2X 13641 633
s. Flying Horse Master's Monarch d. Langmeadow Abagail
Colbys Yvonne 2-2 305-2X 9681 443
s. Colbys General d. Larro Weatherman's Connie
WRIGHT, HUBERT, TOPSIDE FARM, BUCHANAN
Sagamore Queens Carolet 2-0 305-2X 9427 426
s. Sagamore Warrior Lad d. Sagamore Cleo's Queen
WRIGHT, RUSSELL, SAGAMORE FARM, GALIEN
Sagamore Mables Shirley 4-6 305-2X 12126 608
s. Sagamore Barger d. Sagamore Mable
YOUNG, LELAND, YOUNGHAVEN FARM, DOWAGIAC
Dolly of Bonnie View 6-1 305-2X 12110 583
s. Springhill's Royal Max d. Arlyne Romeyne of Bonnie View
Dutchess of Younghaven 6-0 305-2X 10320 516
s. Meadow Lane Majesty d. Sumner Janeth

ZECH, ANDREW, HILLVIEW FARM, BERRIEN SPRINGS
Hillview Maizie Jean 3-10 290-2X 9859 433
s. Curtiss Candy Levity Colonel d. Hillview Greta
ZIMMERMAN, CARL, CARLSDALE GUERNSEY FARM, CALEDONIA
Carlsdale Golden Mary 2-4 365-2X 11495 545
s. Carlsdale King Paul d. Carlsdale Golden Marilyn

MINNESOTA

CAPPO, ART, MESABA GUERNSEY FARM, CHISHOLM
Mesaba Honors Rosemary 9-7 305-2X 9847 467
s. Foremost High Honor 4th d. Earl's Fawn Juliette
Mesaba Honors Dance 9-4 305-2X 9598 457
s. Foremost High Honor 4th d. Dinella of Ace High
CARLSON, SANFRID, MR. & MRS., SANLO FARM, GHEEN
Sanlos Royal Sweet Heart 4-10 305-2X 14137 592
s. Burton Lane Romulus Royal Don d. Pleasant Lea's Sweet Laloni
FORNER, DONALD J., THREE CLIFFS FARM, CHASKA
Gloria of Three Cliffs 3-10 305-2X 12065 542
s. Sanfadair Royal Chaska d. Minnewashta Goldfinder's Linda
Luann of Three Cliffs 2-4 305-2X 8368 399
s. Sanfadair Royal Chaska d. Jennie of Three Cliffs
Adele of Three Cliffs 2-11 305-2X 9665 430
s. Sanfadair Royal Chaska d. Windyhill's Donna Cynthia
Dora of Three Cliffs 3-0 256-2X 8045 394
s. Three Cliffs Janet's Joyal d. Sunshine of Three Cliffs
Three Cliffs Virgils Anne 2-0 282-2X 9362 372
s. Rosebud Farm C. Virgil d. Sunshine of Three Cliffs
KEHRET, CARL E. & SONS, CRESTWOOD FARM, AUSTIN
Wilds Lads Tillie 7-8 365-2X 10490 617
s. Sanfadair Vindicator Lad d. Wild Farms' W's Mable
Woodcroft Clara 2-10 318-2X 11810 614
s. Caumsett Dominator d. Woodcroft Lady Honesty
KELLEY, JAMES E., SPRUCE SHADOWS FARM, MINNEAPOLIS
Spruce Shadows L Victoria 8-9 305-2X 10312 475
s. Langwater Liberator d. Spruce Shadows Bonny
Spruce Shadows Marlene 5-10 305-2X 11992 549
s. Boulder Bridge Olympus d. Knollhurst Marlene
MINNESOTA, UNIVERSITY OF, NORTH CENTRAL EXPERIMENT STATION, GRAND RAPIDS
U of M G Grace 3-0 305-2X 8626 447
s. Colbys Governor d. U. of M. L. P. Lydia
MOORE, F. J., SHAMROCK FARMS, SILVER LAKE
Shamrock Le Amy 2-1 305-2X 9752 453
s. McDonald Farms Le Varden d. Clover Glen Tribute's Amy
SANITARY FARM DAIRIES, INCORPORATED, SANFADAIR FARM, MAHTOMEDI
Sanfadair Royal Judy 6-5 305-2X 9920 457
s. Langwater Sir Royal d. Jason's Judy of Cor-Alfa Farm
Sanfadair Rocket Claudia 6-0 305-2X 9353 468
s. Langwater Rocket d. Sanfadair L. Claudia
Sanfadair Merry Blossom 4-10 305-2X 10478 455
s. Sanfadair Merrymaker d. Sanfadair Sir Royal's Blossom
Sanfadair Radiant Lady 2-1 319-2X 11575 517
s. Ideal's Narcissa's Radiant d. Sanfadair Rocket's Alissa
SCHWINGHAMER, BERT & GERT, SCHWINGHAMER GUERNSEY FARM, ALBANY
Schwinghamer Farm Delores 3-1 284-2X 8371 437
s. Monterey Pansy's King d. Brandtjen's A. Ruth
SKAAR, ASHLE, GREEN NEEDLES FARM, HAYWARD
Green Needles M Margie 5-8 318-2X 8710 471
s. Green Needles Majestic d. Green Needles Peggy
SKAAR, CHRIS & CHRIS W., PINE RIDGE FARM, HAYWARD
Joyce of Cor Alfa Farm 11-8 305-2X 9238 451
s. Boulder Bridge Combine d. Comet's Judy of Cor-Alfa Farm
Pine Ridge Diana 9-2 305-2X 9873 469
s. Boulder Bridge Valedictorian d. Pine Ridge Dreamer
Pine Ridge S Daisy 4-10 199-2X 6330 359
s. Skyline High Ace d. Pine Ridge Combine's Daisette
Pine Ridge S Patsy 4-2 305-2X 10039 571
s. Skyline High Ace d. Comet's Elite of Cor-Alfa Farm
Pine Ridge Firefly 3-7 305-2X 9953 483
s. Skyline High Ace d. Pine Ridge Fairtime
Pine Ridge Collete 2-11 305-2X 7975 417
s. Skyline High Ace d. Pine Ridge Colleen Lass
TENNIS, A. M. & SONS, ALCHRIST FARM, HAYWARD
Alchrist L Sweetheart 6-10 305-2X 9836 491
s. Boulder Bridge Lone Star d. Alchrist Fragrance
Alchrist A Clarice 4-9 305-2X 10380 495
s. Skyline High Ace d. Alchrist H. Claudia
Alchrist La Anstes 4-0 302-2X 9916 519
s. Alchrist L. Lancer d. Boulder Bridge B. Ardith
Alchrist A Prudence 3-8 305-2X 9834 479
s. Nyala Bettina's Aristocrat d. Sylvana Patria
Alchrist L Melody 3-1 275-2X 8174 397
s. Boulder Bridge Lone Star d. Alchrist I. Melba
Alchrist A Sunbeam 3-0 305-2X 10825 435
s. Nyala Bettina's Aristocrat d. Alchrist L. Sweetheart
Alchrist A Arvis 2-0 305-2X 8330 383
s. Nyala Bettina's Aristocrat d. Alchrist L. Amy
Alchrist L Margot 2-0 305-2X 8627 372
s. Boulder Bridge Lone Star d. Alchrist R. Mona

MISSISSIPPI

BARNETT, JACK, SUNNY LAND FARMS, STARKVILLE
Pre Eminent Norma 8-1 305-2X 10033 437
s. Pre-Eminent Sarge d. Pre-Eminent Lassie
Antioch Heights D Bess 7-3 280-2X 9629 458
s. Wey Acres Levity De Luxe d. Antioch Heights Bess Gremax
Sunny Land Piper Spot 4-0 305-2X 10331 474
s. Walker Farms Piper Fascination d. Spot Rose Defiance
Sunny Land Piper Stella 4-0 305-2X 10182 526
s. Walker Farms Piper Fascination d. Van Dyke Levity Shirley
Sunny Land C June 1-11 305-2X 6921 344
s. Lauxmont Charlemagne d. Levydale's Jean
Sunny Land C Lucinda 2-0 305-2X 7583 351
s. Lauxmont Charlemagne d. Sunny Land Lucy
BOWDEN, JONES E., GAYOSO VIEW FARMS, HORN LAKE
Braunsdale Thedas Melissa 5-10 184-2X 7921 392
s. Welcome In Parnell d. Braunsdale Theda Jane
MISSISSIPPI STATE UNIVERSITY, STATE COLLEGE
Magnolia Actor Blossom 6-0 305-2X 11280 480
s. Magnolia Muriel's Actor d. Sunnymede Valiant's Blossom
Magnolia Corinthian Phlox 5-1 305-2X 9762 483
s. St. Albans Monarch Corinthian d. Riegeldale Maxim's Phlox
MORGAN, W. MURRY, HI-HILL FARM, COLDWATER
Joannes Foremost Elaine 8-10 305-2X 9392 455
s. Welcome In Chum's Valor d. Tuland Farms Joanne
WALKER, G. B. & SONS, WALKER FARMS, STONEVILLE
Walker Farms Majesty Primrose 10-0 305-2X 9025 415
s. Riegeldale King's Majesty d. Walker Royal Pearl
Walker Farms J Labella 9-4 305-2X 10229 441
s. Walker Farms Maestro's James d. Walker Farms Labella
Walker Farms Max Japon 7-0 305-3X 12663 524
s. Hanes' Robert Dicks d. Walker Farms Delta Japonica
Walker Farms Le Pi Lida 3-10 305-3X 10660 496
s. Walker Farms Le Piper d. Walker Farms Barnard Linnet
Walker Farms M B Julip 3-8 305-2X 7916 403
s. Walker Farms Monarch Boy d. Walker Farms Ne Jewel
Walker Farms J C Rene 2-6 305-2X 7990 390
s. Foremost J. C.'s Crown d. Walker Farms Max Rapture
Walker Farms Curt Gerdeen 2-6 305-2X 6830 366
s. Curtiss Candy Sir Curtiss d. Walker Farms Foremost Gretta
Walker Farms Max Jewel 2-6 294-3X 8284 206
s. Hanes' Robert Dicks d. Walker Farms Ne Jewel

MISSOURI

ERP, JOHN D. & JOHN H., DITMARSIA FARM, TRENTON
Ditmarsias O Darlene 5-0 305-2X 11089 590
s. Burton Lane Thor's Orleans d. Green Meadow's Pilot's Judy
MISSOURI, UNIVERSITY OF, COLUMBIA
Foremost Footprints Nellie 5-3 330-2X 13053 562
s. Foremost Footprint d. Maywood's Nella
Foremost Distinctive J Quality 4-6 365-2X 12497 619
s. McDonald Farms Distinctive d. Foremost J. C.'s Quality
Foremost Footprints J Elsa 3-8 365-2X 12733 544
s. Foremost Footprint d. Foremost J. C.'s Elsena
Foremost Footprint J Bridget 2-2 358-2X 10838 510
s. Foremost Footprint d. Foremost J. C.'s Bridget
SECKER, GIRARD B., MAIZELAND GUERNSEY FARM, HANNIBAL
Mary Jane of Maizeland 2-11 305-2X 8743 402
s. Maizeland Dot's Prince d. Stephany Jane of Maizeland
Maizeland Emely's Helen 2-3 305-2X 8225 395
s. Maizeland Promises Sam d. Maizeland Sukie's Emely
STERLING INDUSTRIES, INCORPORATED, PRE-EMINENT GUERNSEY FARM, GALLATIN
Ben Tulloch Forest Path 7-7 365-2X 15782 635
s. Ben Tulloch Ideal Jim d. Silver Forest Royal Folly
Mt. Ararat Rose Kitling 6-10 365-2X 10485 529
s. Foremost J. C.'s Royal d. Gerar Royal Foxy
Pre Eminent Renee 5-7 365-2X 17097 909
s. Foremost Royal Conqueror d. Pre-Eminent Glenda's Kate
Lazy River Aces Flare 4-8 305-2X 14197 757
s. Franchester Levity Ace d. Chenar's Flarena
Pre Eminent Leaders Betoria 2-2 365-2X 10421 453
s. Fairlawn Actor's Leader d. Ideal's Claremont's Netoria
Pre Eminent Gallant Marion 2-3 305-2X 9382 445
s. Ideal's Gallant d. Ideal's Beacon's Ida Jan
Ideals Admirals Debbie 2-7 365-2X 10979 596
s. Ideal's Admiral d. Ideal's Rose King's Debbie
SUNNYMEDE FARMS, INCORPORATED, BISMARCK
Sunnymede Gail I Gertrude 6-4 289-2X 8961 461
s. Seco Gail Imperial d. Sunnymede Warrior's Gerty
Seco D Francis 4-6 361-2X 10051 487
s. Seco Imperial Don d. Seco Forward's Faith
Sunnymede Specials Gem 2-8 365-3X 12783 565
s. Sunnymede Hornet's Special d. Seco Golden Gem
Seco Heralds Prim 2-4 299-2X 8365 428
s. Seco Imperial Herald d. Seco King's Prudy
Lakelands Rose King Vie 2-3 365-3X 10520 540
s. Ideal's Betina's Rose King d. Bellboy's Victoria of Lakeland

MONTANA

BANDEROB, R. E. & SONS, GLENARROW FARM, WORDEN
Schroeders Yellowstone Ramona 6-0 184-2X 5809 351
s. Green Hill Golden Conquest d. Schroeder's Yellowstone Faith
GROSSKOP, FRED, GROSS ACRES GUERNSEY FARM, BILLINGS
Westlynn Dixie 3-5 299-2X 9467 537
s. Westlynn Nors'man d. Westlynn Dolly Dee
Gross Acres Renowns Twilight 2-2 305-2X 8437 412
s. Seco Forward's Renown d. Conqueror's Topsy

NEBRASKA

LIEBERS, O. H. & SON, SKYLINE FARMS, LINCOLN
Stringtown Twilight 10-10 305-2X 11784 475
s. Boulder Bridge Footprint d. Stringtown Tequila
Skyline High Moonlight 5-9 305-2X 8943 438
s. McDonald Farms High Skyline d. Stringtown Twilight
Skyline Banners Flirt 2-3 305-2X 7823 443
s. Skyline Lee's Banner d. Skyline Pre Fashion
MULLER, JOE P., JO-BE FARM, OMAHA
Jo Be Dudes Hyacinth 5-5 305-2X 12617 606
s. Coldspring's Noble's Dude d. Jo-Be C. H 's Clarissa

KEEP YOUR REGISTRATIONS UP-TO-DATE

Jo Be Generals Ida	4-8	305-2X	10271	477
s. Jo-Be Kadi's General		d. Jo-Be Dude's Fame		
Avondale Farms Adonna	4-4	293-2X	9687	527
s. Boulder Bridge Elect		d. Avondale Farms Celia		
PFEIFFER, WALTER R. & HERMAN W., PFEIFFER FARMS, ARLINGTON				
Midland Statesmans Delight	3-7	305-2X	7386	448
s. Skyline High Statesman		d. Midland M. Daisy		
RIGGERT, PAUL A., RIGGERT GUERNSEY FARM, ODELL				
Riggert Farms S Vanity	4-4	305-2X	10075	434
s. Riggert Farms Symbol		d. Riggert Farms Vanity		
Riggert Farms G Leanna	2-4	305-2X	6755	378
s. Skyline High Governor		d. Riggert Farms Lavona		
ROBERTS DAIRY COMPANY, ROBERTS GUERNSEY FARM, ELKHORN				
Golden Hills Levity Winsome	7-6	365-2X	15705	714
s. Wey Acres Levity Sheik		d. Golden Willow Levity		
Ideals Admirals Dora	4-7	305-2X	10651	514
s. Ideal's Admiral		d. Ideal's Beacon's Dora		
Roberts Farm S Spice	3-6	305-2X	8429	401
s. Oak Hollow Tilda's Superchief		d. Roberts B. Spice		
Virmars L Lois	2-6	350-2X	11761	522
s. Califia M. Lafayette		d. Virmar's D. Lillian		
Roberts Farm K Sue	2-6	305-2X	8200	416
s. Meadowbrook's Valiant's King		d. Dennis Farm Prediction's Susan		
Roberts Farm Lincolns Dee	2-1	305-2X	9036	406
s. Rosebud Farm C. Lincoln		d. Roberts Palm Prince Darlene		

NEW HAMPSHIRE

HOOD, GILBERT H., JR., HOOD FARM, DERRY				
Hood Kroft F Anna	7-9	365-2X	11601	579
s. Foremost Footprint 21st		d. Pine Hill C. P. Anna		
Hood Kroft F A Prudence	6-7	296-2X	10792	493
s. Foremost Footprint 21st		d. Pine Hill Prudence		
MORRIS, ROBERT H., BROOKFORD FARM, ROLLINSFORD				
Brookford Princess Beta	7-6	305-2X	11693	598
s. Flying Horse Double General		d. Brookford Princess Alpha		
WALKER, JAMES R., KNOCKFIERNA FARM, MILFORD				
Mulhocaway Lovely Hello	4-11	305-2X	9779	440
s. Mulhocaway Butterfat Adonis		d. Mulhocaway Halo Beauty		
Knockfiernas A Radiance	6-7	305-2X	10548	442
s. Knockfierna's S. Apprentice		d. Knockfierna's F. Brillance		
WEEKS, JOHN F., GUNSTOCK HILL FARM, LACONIA				
Pemvale Lady Belle	5-4	305-2X	9777	446
s. Yellow Creek Lady's General		d. Chedco Bellerina		
Indigo Hill Noble Bette	3-1	305-2X	9262	480
s. Fairlawn K. Nobleman		d. McDonald Farms Supreme Lana		
Gunstock Hill R Gay	2-6	365-2X	10437	513
s. Hominy Hill Rex		d. Gunstock Hill C. Gail		

NEW JERSEY

ALDERNEY DAIRY COMPANY, ALDERNEY BROOKLAWN FARMS, MORRIS PLAINS				
Brooklawns Lady Janie	5-7	305-2X	8401	457
s. Trumpeter Select		d. Bandleaders Lady		
Brooklawn Monarchs Gaysy	3-6	305-2X	7951	435
s. LushAcres Boswells Monarch		d. Trumpeter's Gaysy Lass		
ASTALOSH, PAUL, JR., HILLCREST FARM, PENNINGTON				
Hillcrest Helene	5-6	305-2X	8558	445
s. Langwater Marius		d. McDonald Farms Halia		
AUKEMA, OWEN, AUKEMA FARMS, SUSSEX				
Aukema Farms Clara	5-6	305-2X	10776	464
s. Ideal's Senator King		d. Ideal's Claremont's Lucille		
BELLE TERRE FARMS, INCORPORATED, FREEHOLD				
Delwake Ivy	11-3	305-2X	9777	498
s. Governor of Coventry		d. Delwake Gabriel's Martha		
Beaulea Footprint Lucile	4-11	320-2X	13239	675
s. Foremost Footprint		d. Ben Tulloch Lucybel		
Belle Terre Monitor Helen	2-4	344-2X	10030	485
s. Delwake Gab's Monitor		d. Delwake H. Helen		
Belle Terre Slogans Duchess	2-3	305-2X	7239	357
s. Fairlawn Prince's Slogan Lad		d. Delwake Gab's Duchess		
CARRE, HARRY, CARREMONT FARM, PRINCETON				
Carremont H Rosalie	5-6	305-2X	9759	500
s. Glenburnie Resolute's Heritor		d. Windwood Challenger Enrapt		
Carremont S Francise	2-5	305-2X	7208	372
s. Hominy Hill Sunstar		d. Carremont H. Freida		
CLARK, J. LEROY, CLARK GUERNSEY FARM, WHITEHOUSE				
Melody Lads Phyllis May	7-2	292-2X	11148	523
s. R. F.'s Melody Lad		d. Nirvana Philis May		
Allerton Hill Butterfat Toni	6-0	305-2X	11085	520
s. Mulhocaway Butterfat Senator		d. Green Meadow Bonny's Kay		
Hilda Roya Madelyn	4-2	275-2X	11783	505
s. Mulhocaway Butterfat Hollirex		d. Melody Lad's Irette		
CORY, ROBERT, GUERNSEYLEA FARM, HACKETTSTOWN				
Guernseyleas Emperors May	7-4	223-2X	7782	402
s. Winlochan Emperor		d. Bear Haven's Maxim's May		
Guernseyleas D Holley	4-5	305-2X	10082	511
s. Mulhocaway Butterfat Hollirex		d. Green Valley Donna		
Guernseyleas E Joy Hollirex	4-1	305-2X	10636	449
s. Mulhocaway Butterfat Hollirex		d. Guernseylea's E. Joy		
Guernseyleas Hollirex Favor	2-11	305-2X	10752	465
s. Mulhocaway Butterfat Hollirex		d. Guernseylea's Emperor's Favor		
DANGLER, WILTON E. & WESTON L., LONG LANE FARM, ASBURY PARK				
Long Lane Lily	8-0	225-2X	9054	440
s. Basquaerie Gay Bigard		d. Lily Bell of Oak Hill 2d		
LASLOCKY, S. R., MILLSIDE FARMS, RIVERSIDE				
R Tims Mertensia of Millside	8-10	324-2X	9968	496
s. Haddon's Ram Tim		d. B. Pan's Millside Mertensia		
Mischiefs Millside Freehold	4-4	305-2X	9822	533
s. Hi-Carbon Gladiola's Mischief		d. Victory's Freehold of Millside		
Millside Mischiefs Rose	3-6	311-2X	10016	525
s. Hi-Carbon Gladiola's Mischief		d. Fred's Millside Rose		
D Emblems Millside Rosedale	3-5	310-2X	9849	658
s. Dunwalke Emblem		d. F. R.'s Millside Rosedale		
Feerless Millside T Rosa	2-9	309-2X	8597	415
s. Dunwalke R. Feerless		d. Millside Tim's Rosa		
M Rhudys Millside M Rosie	2-8	342-2X	8623	443
s. Maplemoor's Rhudy		d. Miachief's Rose of M. F.		
TURNBULL, WILLIAM & ARTHUR, TEVIOT FARMS, FAR HILLS				
Teviot Beautys Clara	4-2	305-2X	11064	542
s. Dunwalke Beauty's Famous		d. Teviot Butterfat Coy		

NEW MEXICO

RASBAND, J. MACK, ALBUQUERQUE				
Mari Mac Glow Valorie	2-0	305-2X	7540	360
s. Mari-Mac Glow		d. Mari-Mac Vendor's Velour		
Hillcrest Luckys Whimsey	3-7	305-2X	8488	416
s. Meadow Lodge Lucky Strike		d. Primrose Valet's Whimsey		
TAYLOR, J. W., CHELTEN FARM, LAS CRUCES				
Interlochs W C Elite	12-0	305-2X	10381	517
s. Wethersfield Colorado		d. Interlochs Elite		
Chelten Ensigns Prima	6-8	305-2X	11769	533
s. Bonnibell Ensign		d. Grandvu Royal Blanche		
Chelten A Ella	5-6	305-2X	8899	432
s. Bonnibell Andy		d. Interlochs T Elegance		
Chelten Bettys Bobby	5-3	305-2X	10195	472
s. Flying Horse Lute's Phil		d. Ollimac B. B. Betty		
Chelten Hardwicks Lassie	4-5	305-2X	11717	492
s. Fairlawn K. Hardwick		d. Chelten Lassie		
Chelten Contrast	4-0	305-2X	10666	533
s. Wescon's Julio's Tedaldo		d. Wescon's Beau's Jeanette		
Chelten Hardwicks Belle	3-1	287-2X	9142	447
s. Fairlawn K. Hardwick		d. Chelten Watchful's Tinkle		
Chelten Hardwicks Princess	3-0	305-2X	9540	463
s. Fairlawn K. Hardwick		d. Golden Crock Halfpenny		
Chelten Hardwicks Merna	2-10	292-2X	9996	583
s. Fairlawn K. Hardwick		d. Chelten Cal's Merna		
Chelten Hardwicks Flower	2-10	298-2X	9980	449
s. Fairlawn K. Hardwick		d. Chelten Lady Flora		
Chelten Hardwicks Connie	2-11	292-2X	9116	456
s. Fairlawn K. Hardwick		d. Chelten Forward's Connie		
Chelten Judges Feronia	2-1	305-2X	8456	398
s. Chelten Hardwick's Judge		d. Chelten Hardwick's Fess		
Chelten Hardwicks Tomisa	2-0	305-2X	10063	411
s. Fairlawn K. Hardwick		d. Oven's Glamour Toni		
WASMER, C. L., WAS-MERE FARMS, ALBUQUERQUE				
Hillcrest Matchmaker Sadie	9-5	305-2X	8536	431
s. Meadow Ledge Matchmaker		d. Spade's Sadie		
Hillcrest Matchmaker Sara	8-4	305-2X	9407	463
s. Meadow Lodge Matchmaker		d. Spade's Sadie		
Hillcrest Matchmaker Bertha	3-11	305-2X	9603	466
s. Meadow Lodge Matchmaker		d. Hillcrest Eagle's Bertha		
ZARTMAN, L. G., MARLEA GUERNSEY FARM, ALBUQUERQUE				
Royals Bonita of Marlea	2-5	283-2X	9603	449
s. Don Betty Boo Royal		d. S. F. S. Bunny's Bonnie		
Royals Morning Star of Marlea	2-2	305-2X	9741	471
s. Don Betty Boo Royal		d. Cuttie's Royal Star Fawn		

NEW YORK

ALEXANDER, RAY H. & SON, SUNNYSIDE FARM, UNION SPRINGS				
Sunnyside N V Doreen	3-6	242-2X	8389	409
s. Northern Viscount		d. Sunnyside Deanna		
Sunnyside Mos Memoir	2-0	301-2X	9910	442
s. Moreau Farms Chief		d. Sunnyside De Annie		
Sunnyside N V Lida	2-7	305-2X	8019	410
s. Northern Viscount		d. Sunnyside Pre Iota		
BAKER, STANLEY, TWIN BIRCH FARM, LYNDONVILLE				
Twin Birch Resolutes Princess	6-7	305-2X	13845	776
s. Twin Birch Resolute		d. Twin Birch Pal's Queen		
Twin Birch Ks Countess	4-3	211-2X	8642	441
s. Wilgorlan King of Twin Birch		d. Twin Birch Resolute's Princess		
Twin Birch T N Brightside	3-0	258-2X	8774	454
s. McDonald Farms Rival Top Notch		d. Twin Birch N's Brightness		
BEGENT, G. C. & G. C., JR., BEGEACRES FARM, ITHACA				
Begeacres Barons Dixie	3-10	305-2X	9723	419
s. Douglaston Baron Kenyon		d. Begeacres Orelene		
Begeacres Barons Dawn	3-9	305-2X	10163	511
s. Douglaston Baron Kenyon		d. Begeacres Dawn		
Begeacres Pharaohs Rosanna	2-6	365-2X	12733	580
s. Fra-Mar Pharaoh		d. Begeacres Roxana		
Begeacres Stars Nanette	2-3	305-2X	8279	433
s. McDonald Farms High North Star		d. Begeacres Nerissa		
BRANTON, RAYMOND J., RAY-N-JEE FARM, STAFFORD				
Ideals Beacons Doralee	2-10	305-2X	7537	385
s. Ideal's Beacon		d. Ideal's Fancier's Doralin		
CORNELL UNIVERSITY-McDONALD FARMS, CORTLAND				
McDonald Farms Kings Marella	10-10	305-2X	8612	453
s. Myhaven King		d. McDonald Farms Della		
McDonald Farms Pre Psyche	8-8	299-2X	9590	522
s. McDonald Farms Prediction		d. McDonald Farms Henrietta		
McDonald Farms Royal Tone	4-10	305-2X	10139	523
s. McDonald Farms Jolly Paragon		d. McDonald Farms Pre Revelation		
McDonald Farms Steadfast Star	6-4	305-2X	11570	632
s. McDonald Farms Steadfast		d. McDonald Farms Flute		
McDonald Farms Supreme Xenia	2-8	305-2X	9363	495
s. McDonald Farms Le Supreme		d. McDonald Farms Pre Treba		
McDonald Farms Thors Wistful	3-4	216-2X	7175	357
s. McDonald Farms Pre Thor		d. McDonald Farms Noble Ruby		
DEWAN, ALTON E., DEWAN DAIRY FARM, ONEIDA				
McDonald Farms Miss White Lily	3-5	305-2X	10809	555
s. McDonald Farms Premier		d. Riegeldale Emory's Clovette		
McDonald Farms Miss Zerlina	2-1	305-2X	8330	420
s. McDonald Farms Premier		d. McDonald Farms King's Katie		
EMERSON, WILLIAM M. & LILLIAN V., LERSON LAWN FARMS, SENNETT				
Mordele Farms Butter Lass	12-3	305-2X	9767	486

s. McDonald Farms Hale — d. Woodfields' Butterball
Lerson Lawn Faithful Elsie 3-5 305-2X 9705 475
s. Foremost Footprint's Supero — d. Lerson Lawn F. P. Elsie

GOULD, T. E. & L. I., GOULDDALE FARM, AUBURN
Gould Dale Excel 5-8 365-2X 11373 547
s. Rex's Chief — d. Gould-Dale Magnet Eveline
Athlete Gwendolen 6-7 365-2X 13517 679
s. Horse Shoe F. Athlete — d. Eve of Abend's Farm

HANSEN, LAURENCE D., HANSENAREA FARM, SOUTH VALLEY
Hansenarea Darla 4-9 305-2X 7991 480
s. McDonald Farms Pre Leader — d. Hansenarea Dorene
Hansenarea Fanita 6-0 305-2X 10918 518
s. Wychmere Gallant Pasquay — d. Hansenarea Fan
Hansenarea I Luxel 1-10 305-2X 7378 346
s. Mulhocaway Butterfat Iroquois — d. Hansenarea P. L. Luxie

HOLCOMB, EARL W. & SON, GREENE
Holcombs M Amanda 8-6 305-2X 12088 551
s. McDonald Farms B. B. Magistrate — d. Peerless Agatha
Holcombs N Lettie 8-2 305-2X 10144 460
s. Foremost J. C.'s Nero — d. Holcomb's Ultra Lobelia
Holcombs N Countess 7-7 300-2X 10611 450
s. Foremost J. C.'s Nero — d. Holcomb's Peerless Comet
Holcombs N Leslie 6-9 305-2X 12122 513
s. Foremost J. C.'s Nero — d. Holcomb's Peerless Louise
Holcombs M Leona 6-9 287-2X 10867 484
s. McDonald Farms B.B. Magistrate — d. Holcomb's Libbie
Holcombs M Lucky 3-3 299-2X 8609 412
s. McDonald Farms B.B. Magistrate — d. Holcomb's Peerless Lorena
Holcombs E Georgia 2-4 275-2X 7535 386
s. Holcomb's M. Emory — d. Holcomb's Dauntless Gloria

JOHNSON, WALTER & SON, MR. & MRS., NORTH FARM, CHAZY
North Farm Achilles Beauty 9-6 305-2X 11662 454
s. Whimsy My Antonia's Achilles — d. North Farm Bertha
North Farm Tranquils Cherry 2-3 305-2X 8399 400
s. Douglaston Supreme's Tranquil — d. North Farm Achilles' Violet

KAMM, ROY J., EMROY FARM, MARIETTA
Emroy Pharaoh Reba 3-11 305-2X 10227 460
s. Fra-Mar Pharaoh — d. Emroy Index Regina
Emroy B R Grace 3-10 305-2X 9561 470
s. Coldspring's B. R. Designer — d. Emroy Chall's Goldie
Emroy Pre Lady Ann 3-10 305-2X 8716 484
s. McDonald Farms Pre Leader — d. McDonald Farms Lady
Emroy Mo Jeanette 3-3 305-2X 11088 543
s. Moreau Farms Chief — d. Regal's Fran of Walnut Home
Emroy Mo Raemi 2-1 305-2X 8052 395
s. Moreau Farms Chief — d. Kenyon's Rae of Walnut Home

LARKIN, HARRY H., OLD MEADOW FARM, ORCHARD PARK
Old Meadow Janice 5-7 305-2X 8621 433
s. Locust Grove H. Actor — d. Sterling Janice
Old Meadow Sue 3-7 305-2X 9522 410
s. Dunwalke Coronation Lad — d. Old Meadow Sweetheart

MATHESON, BRUCE M., MED-O-DALE FARMS, ALTAMONT
Med-O-Dale Flight Butterfinger 5-4 305-2X 9383 454
s. Curtiss Candy Butterfinger — d. Med-O-Dale Flight Princess
Med-O-Dale Katinka 4-1 305-2X 7319 428
s. Med-O-Dale Faithful's Victory — d. Wethersfield Elissa

McDONALD, J. M., JR. & McJUNKIN, ELEANOR F., CORTLAND
McDonald Farms Royal Wyola 3-3 305-2X 11276 563
s. McDonald Farms Jolly Paragon — d. Sovereign's Imogene

PERRY, WALTER C., HICKORY RIDGE FARM, HAMPTON
Hickory Ridge S Eve 3-1 305-2X 10630 463
s. Ideal's Netoria's Superior — d. Maplewood Mont Comet
Hickory Ridge S Fashion 2-4 305-2X 9138 442
s. Ideal's Netoria's Superior — d. Maplewood Hornet's Mary Ellen

POLLACK, GEORGE J., PINE GROVE FARMS, BINGHAMTON
Douglaston F C H Khapa 2-4 305-2X 7197 394
s. Douglaston Fairy's Challenger — d. Douglaston Honor's C. Khapa

RIFORD, L. S., GREYSTONE FARM, AUBURN
Circleview Katonahs Roxanna 7-9 305-2X 11086 560
s. Wychmere Katonah — d. Circleview Roxie
Circleview Ronnies Lady 4-0 305-2X 9862 480
s. Circleview Pharaoh's Ronnie — d. Circleview Vanton's Lesley
Greystone Odessas Aida 2-10 305-2X 10197 500
s. McDonald Farms Pre Odessa — d. Greystone Alda

SANDFORT, PETER, GARDEN STATE GUERNSEY FARM, MIDLAND PARK
Garden State Improver Viny 5-4 305-2X 10226 494
s. Meadow View Apollo's Improver — d. Garden State Vinetta
Garden State Improver Tulip 4-7 305-2X 11298 500
s. Meadow View Apollo's Improver — d. Maple Grange Transformer Ellen
Garden State Challenger Charm 2-7 305-2X 8149 397
s. Douglaston Cora's Challenger — d. Charmaine of Manor Hill

STANTON, DOUGLAS R., OLD HOMESTEAD FARM, GREENVILLE
Quarry Farms Dawn 2-1 305-2X 9310 412
s. Gardenville King's Chancellor — d. Quarry Farm's Break O'Day

STATE UNIVERSITY OF AGRICULTURE & TECHNICAL INSTITUTE, COBLESKILL
Cobleskill Amity Imogene 8-0 261-2X 9988 451
s. Elmcrest Prophet's Master — d. Beaverkill Amity

STILLMAN, CHAUNCEY, "BEAULEA GUERNSEYS", AMENIA
Beaulea Starlight Alba 11-9 305-2X 9522 438
s. Charlescote Peter Pan — d. Highlight of Ware

TARBOX, JOHN R., TARBOX FARM, TROY
Tarbox Farms Lady Rose 7-10 305-2X 9700 432
s. Langmore Rambler — d. Tarbox Farms Shirley
Tarbox Farms Lady Shine 7-9 305-2X 10369 475
s. Langmore Rambler — d. Tarbox Farm's Eyre
Tarbox Farms Regina 5-0 305-2X 9355 441
s. Langmore Charlemagne — d. Tarbox Farm's Lady Rose

VENIER, HENRY C., HIGH MEADOWS FARM, LAFAYETTE
Caumsett Regal Claire 7-5 305-2X 9916 508
s. Caumsett Dominator — d. Caumsett Royal Claire
Caumsett Garden Sora 3-6 305-2X 8982 432
s. Caumsett Thane — d. Caumsett Indian Suky
Caumsett Indian Gloryanna 2-7 305-2X 9357 450
s. McDonald Farms Predictor — d. Caumsett Harbor Glorious

WIGHTMAN, ALICE K., TARBELL GUERNSEY FARM, SMITHVILLE FLATS
Tarbell Golden Marie 11-1 305-2X 9497 451
s. Tarbell Gay Champion — d. Tarbell Farms Peerless Marie
Tarbell Royalist Glencannon 8-0 305-2X 14883 819
s. Antietam Royal Jeweler — d. Zenda Mitzi's Glencannon
Tarbell Queen Amaryllis 7-10 305-2X 14918 684
s. Woodacres Supreme King — d. Tarbell Peerless Amaryllis
Tarbell Champion Rosette 2-7 365-2X 11112 501
s. Tarbell Farms Double Champion — d. Tarbell Gallant Rosette
Tarbell Romulus Leah 7-4 305-2X 9237 475
s. Coldspring's Romulus' Anchor — d. Tarbell Regal Leatrice
Tarbell Chenango Dahlia 6-11 365-2X 11880 532
s. Tarbell Romulus Babson — d. Tarbell Princess Dahlia
Majestys Amelia of N K 4-11 305-2X 10431 580
s. Basquaerie Levity Majesty — d. Actor King's Amelia
Tarbell Dotty Babette 3-7 305-2X 8575 435
s. Coldspring's B. R. Designer — d. Tarbell Loyal Babette
Tarbell Senorita Blossom 3-5 305-2X 10756 433
s. McDonald Farms Senior — d. Tarbell Regal Blossom
Tarbell Gallant Patty 3-4 305-2X 9527 470
s. McDonald Farms Tarbell — d. Tarbell Romulus Patricia
Tarbell Bliss 3-2 305-2X 9269 525
s. Fairlawn K. Hannibal — d. Tarbell Brigadier's Bliss

WILSON, H. B., MEADOWBROOK FARM, CALEDONIA
Senors Charm 2-11 305-2X 8315 388
s. McDonald Farms Senor — d. Yeoman's Charming

NORTH CAROLINA

BLACKWELDER, F. B., TWIN BROOK FARM NO. 1, MOCKSVILLE
Twin Brook Golden Julia 2-2 280-2X 7677 396
s. Twin Brook Golden Boy — d. Twin Brook Majestic Bella

BROOKBERRY FARM, WINSTON-SALEM
Brookberry Kings Ladybird 8-0 305-2X 10493 538
s. Fairlawn Dairymaid's King — d. Two Brooks Ladyslipper
Brookberry Peers Betsy 7-6 255-2X 9472 459
s. Fairlawn Performer's Peer — d. Bright King's Betsy
Edisto Farms M Amber 5-4 305-2X 8012 474
s. Nyala Prince's Majestic — d. Edisto Farm's Maxim Agnes
Brookberry Fashions Chime 4-6 305-2X 9399 484
s. Two Brooks Fashion — d. Brookberry Peer's Cymbol
Brookberry Fashions Faith 4-4 305-2X 8393 424
s. Two Brooks Fashion — d. Hillbright Faithful
Clear Springs Fashions Mary 4-6 305-2X 10418 573
s. Klondike Premost Fashioner — d. Clear Springs' Select Mary
Brookberry Fashions Lynne 4-2 305-2X 8172 447
s. Two Brooks Fashion — d. Brookberry Noble Lois
Brookberry Fashions Babbie 2-11 305-2X 8861 460
s. Two Brooks Fashion — d. Brookberry Peer's Betsy
Brookberry Prim Norinda 2-3 305-2X 9800 441
s. Brookberry Portia's Primate — d. Brookberry Peer's Nita
Brookberry Fashions Brenda 2-3 305-2X 9127 472
s. Two Brooks Fashion — d. Brookberry M. Betty
Brookberry Miss Julene 2-2 305-2X 8358 400
s. Western Glow Achievement — d. Langvalley B. Jessie
Brookberry Rebecca 1-10 305-2X 8239 394
s. Hominy Hill Pride — d. Edinham Melba Beckie
Puddington Royal Kudzu 2-11 305-2X 12237 565
s. Liseter Royalist — d. Puddington Farms Kudzu

BROWN, A. L., EST., CLEAR SPRINGS FARM, CONCORD
Clear Springs Majestys Judy 8-2 305-2X 8966 442
s. Riegeldale Emory's Majesty — d. Ruayne Lady Doris
Woodvale R Ns Elaine 6-11 305-2X 11643 533
s. Coldspring's Romulus Noble — d. Woodvale's Hardwick's Marlene
Clear Springs Fashions Joan 4-10 305-2X 9246 507
s. Klondike Premost Fashioner — d. Clear Springs' Majesty's Joan
Clear Springs Performers Eda 4-5 305-2X 12221 602
s. Clear Springs Peer's Performer — d. Clear Springs Phil's Gracious
Clear Springs Leaders Star 4-2 305-2X 10745 486
s. Coldspring's Noble's Leader — d. Klondike Pre-Starlight
Clear Springs Rolics Janice 2-3 305-2X 7672 364
s. Clear Springs Majesty's Rolic — d. Clear Springs Leader's Janice
Clear Springs Rolics Kodetia 2-2 305-2X 8531 422
s. Clear Springs Majesty's Rolic — d. Clear Springs Phil's Kodetia

CARLSON, C. I., ESTATE, SHADY OAK FARM, GREENSBORO
Locust Grove Melindas Dulcie 5-1 305-2X 11027 564
s. Sterlingold Melinda's Majesty — d. Locust Grove H. Desirous
Ideals Ranchero Blue Bell 5-2 305-2X 11851 489
s. Ideal's Ranchero — d. Ideal's Charmer's Blue Bell

CHAPPELL, CLARENCE, JR., CHAPPELL'S GUERNSEY FARM, BELVIDERE
Chappells Steadfast Gay 3-9 305-2X 9754 468
s. Bayville Steadfast Nero — d. Kildaire's Gay

MIMS, ALLAN C., ALLAN MANOR FARM, ROCKY MOUNT
Allan Manor Royaltys Maid 8-5 305-2X 7684 426
s. Quail Roost NoMax Royalty — d. Maiden of Lone Pine Farm
Allan Manor R Iris 6-11 305-2X 7944 449
s. Quail Roost NoMax Royalty — d. Marvel's Irene of Avalon
Twin Oaks Sibyl 5-6 365-2X 9701 557
s. Foremost Footprint 18th — d. Tyler's Sonia of Vaughandale
Allan Manor P R Ellen 3-2 305-2X 7535 428
s. McDonald Farms Pre Reveller — d. Glen Echo Maxim Ellen
Allan Manor P R Illrise 2-2 305-2X 7184 374
s. McDonald Farms Pre Reveller — d. Allan Manor Hera Illrise
Windsor Mary Rose 3-0 305-2X 6522 388
s. Bayville General Marcus — d. Windsor Royal's Primrose

NORBURN, C. S., CLOUDLAND FARM, BILTMORE
Cloudland Pilots Marguerita 4-5 305-2X 8989 423
s. Brookberry Pilot — d. Cloudland Noble Jette

NORTH CAROLINA STATE COLLEGE OF AGRICULTURE, RALEIGH
Precedent Perfection Hattie 5-9 305-2X 11892 538
s. Klondike Perfection — d. McNaughton's Hatherine

KEEP YOUR REGISTRATIONS UP-TO-DATE

PHTHISIC, McCOY, TYNER
Bayville Socute Ada 5-3 287-2X 9497 428
s. Southampton Maxim d. Bayville Margaret Ada
Locust Grove Marvels Mano 3-7 305-2X 13946 640
s. Locust Grove Melinda's Marvel d. Locust Grove Melinda's Manor
RANDLE, J. C. & SONS, PINNACLE VIEW FARM, KINGS MOUNTAIN
Pinnacle View Charmer Bliss 3-3 305-2X 9552 492
s. Klondike Premost Charmer d. Clear Springs' Majesty's Bess
Pinnacle View Charmer Milky 2-2 305-2X 7857 383
s. Klondike Premost Charmer d. Pinnacle View Prince's Maytime
SHOAL FALLS FARM, INCORPORATED, HENDERSONVILLE
Shoal Falls Nobleman Betty 5-2 305-2X 8993 446
s. Shoal Falls Golden Nobleman d. Wardhaven Molly R Beau
Shoal Falls Nobleman Mona 4-0 305-2X 8480 432
s. Shoal Falls Golden Nobleman d. Shoal Falls Gay Frances
Shoal Falls Nobleman Sherry 4-1 301-2X 9826 554
s. Shoal Falls Golden Nobleman d. Milton Farms Pansy
STOKES, E. S., GOLDPRINT FARM, LINWOOD
Sikco Golden Gift 12-10 305-2X 12591 602
s. Bournedale Golden Steadfast d. Fairlawn Maxim's Elvira

OHIO

ADKINS, CHARLES P., CLEARVIEW FARM, SAINT HENRY
Clearview Makers Janet 8-0 305-2X 8848 495
s. Franchester Handy Milkmaker d. Clearview's Jean
ANDERSON, WILBUR & HANNA, W. W., URBANA
Mayflowers M Down 4-4 289-3X 8619 424
s. Mayflower's H. Marksman d. Mayflower's Feather
Squareacres M Anna Lee 3-3 305-2X 8275 470
s. Mayflower's H. Marksman d. Blaine Farms Anna Belle
Squareacres F Marie 2-11 290-2X 7727 416
s. Mayflower's F. Fashion d. Mayflower's M. Moon Glow
Squareacres Jims Caroline 2-11 277-2X 7922 425
s. Burgel's Sir Jim's Floyd d. Clarabelle's Clarissa
BAIR, G. L. & SON, DONDORO GUERNSEYS, CELINA
Dondoro Masters Matilda 2-4 297-2X 8162 378
s. Gardenville Charity's Master d. Dondoro Kings Kupid
BEACH, HAZEL, COGNIAC FARM, LONDON
Cogniacs Per June 4-4 305-2X 8862 431
s. McDonald Farms Pert Richard d. Cogniac's Jean
Cogniacs Per Margaret 3-10 305-2X 9368 458
s. McDonald Farms Pert Richard d. Cogniac's Mable
Cogniacs Jolly Ella 3-7 365-2X 11088 499
s. McDonald Farms Jolly Scion d. Cogniac's Kristi
BLACK, ROGER A., RAEMELTON FARM DAIRY, MANSFIELD
Raemelton Corona Sharon 4-10 305-3X 14040 631
s. Raemelton Levity Corona d. Raemelton Sentry Sonnet
BOCKBRADER, RAYMOND, RAELYN FARMS, PEMBERVILLE
Raelyn Farms Beautys Bess 4-4 365-2X 11845 589
s. Wilgorlan Farms Designer d. Raelyn Farms Ellen's Beauty
Raelyn Farms Besss Romia 2-2 305-2X 7659 399
s. Western Glow C. F. Mainmast d. Raelyn Farms Beauty's Bess
BOLES, ALLAN T., SR. & BARTON, ROBERT, MELODY MOUND FARM, BATAVIA
Milmoores Olinda 5-4 305-2X 9485 494
s. McDonald Farms Steadfast Odin d. Milmoore's A. Malinda
BOLTON, CHARLES B., FRANCHESTER FARMS, WEST SALEM
Oberland Baronet Belinda 5-7 285-2X 9157 445
s. McDonald Farms Baronet d. Oberland Belinda
Franchester Melbas Donna 4-9 305-2X 12251 558
s. Nodrog Melba's King d. Illustrator's Donna
Franchester F K Veronica 4-7 301-2X 8232 468
s. Franchester Free King d. Franchester Anson's Veronica
Franchester Models Mirth 2-4 305-2X 9732 481
s. Coldspring's B. V. Model d. Franchester Free Laughter
BOUTON, M. C. & SONS, KOKOSING FARMS, MOUNT VERNON
KoKosing H Rosalee 5-10 305-2X 10277 452
s. Green Meads Halley d. Pharaoh's Rosalee's Lady
KoKosings H Nancy 5-7 305-2X 11114 531
s. Green Meads Halley d. KoKosing's Nancy
KoKosings H Shirley 5-2 305-2X 9650 460
s. Green Meads Halley d. KoKosing's Lou Hilda
KoKosings H Rose 4-3 303-2X 9140 443
s. Green Meads Halley d. Eric's Rosalee of Brookdale
KoKosings Gay Lue 3-8 305-2X 9480 489
s. Fireside Argo's Gay King d. Pharaoh's Nancy Lue
KoKosings Royal Trinket 2-8 305-2X 10097 462
s. Rosewood Royal Commander d. Pharaoh's Nancy Lu
KoKosings Butterfat Rose 2-6 292-2X 8971 421
s. Mulhocaway Butterfat Diplomat d. KoKosing's Rosamond
BOWEN, HAROLD, PLAIN VIEW FARM, SPENCERVILLE
Plain Views Roumanias Edna 3-1 291-2X 9357 498
s. Graceland Heritor's Eric d. Plain View's Roumania
BURNS, ARTHUR C. & SONS, DARBY MAPLE FARMS, MILFORD CENTER
Darby Maple Netty 3-8 305-2X 10959 467
s. Welcome In Nolan d. Darby Maple K. Sweetheart
Darby Maple K Sherrie 3-3 357-2X 9026 527
s. Welcome In Kingdom d. Darby Maple Sherrie
CARNAHAN, HAROLD & SON, SUNNYSAGE FARMS, RACINE
Welcome In Favor Linda 7-6 305-2X 9173 469
s. Welcome In Favor d. Welcome In McK Lindy
Welcome In Favor Mabel 7-3 365-2X 11327 517
s. Welcome In Favor d. Welcome In McK. Mabel
CEDAR BROOKS FARMS, INCORPORATED, BELLVILLE
Cedar Brook Colonels Dolly 5-6 305-2X 9649 435
s. Flying Horse Ella's Colonel d. Kerrykee Levity Freeda
Hickory Groves Buttercup 4-7 305-2X 10153 500
s. Curtiss Candy Butterfinger d. Holdridge High Cupid
Cedar Brook General Envy 4-1 298-2X 9314 485
s. Flying Horse Rosemary General d. Welcome In McK. Clara
Cedar Brook General Emerald 4-0 305-2X 8188 424
s. Flying Horse Rosemary General d. Cedar Brook King's Atalie
Cedar Brook Colonel Frances 3-9 305-2X 9180 441
s. Flying Horse Ella's Colonel d. Lopasa Rosamond
COLOPY, G. S. & SONS, GLEN OAKS FARM, DANVILLE
Glen Oaks Ruth Shane 4-10 328-2X 10046 477
s. Ideal's Shane d. Glen Oaks Steadfast Rose
Glen Oaks Lucy Stanbest 3-11 314-2X 9079 492
s. Ideal's Fanny's Standbest d. Glen Oaks Lucy Shane
Glen Oaks Trixie Standbest 2-10 362-2X 8310 461
s. Ideal's Fanny's Standbest d. Glen Oaks Dixie Shane
Ideals Pretores Lila 2-5 365-2X 8129 427
s. Ideal's Pretores d. Ideal's L. D. 's Lila
Glen Oaks Connie 2-7 334-2X 9471 488
s. Rosewood Royal Commander d. Glen Oaks Patty Shane
DAVIES, PAUL B., HEMLOCK VALLEY FARM, LISBON
Hemlock Valley Kings Dinah 6-2 305-2X 10651 434
s. Welcome In Bright King d. Clearfield Dolly
Hemlock Valley Kings Lucy 3-5 305-2X 9088 429
s. Welcome In Bright King d. Tuland Farms Cristine
Hemlock Valley Kings Terry 3-4 305-2X 9039 430
s. Welcome In Bright King d. Treva of Hemlock Valley
Hemlock Valley Maries Curty 3-3 305-2X 8767 409
s. Curtiss Candy Marie's Curtiss d. Hemlock Valley King's Carla
Hemlock Valley Kings Flora 3-0 305-2X 9021 397
s. Welcome In Bright King d. Hemlock Valley Piper's Faith
EBERHARD, WALTER A., EBER-LEA FARM, GROVE CITY
Graceland S. J. Bombers Ella 4-3 355-2X 9521 577
s. Graceland S. J. Bomber d. Graceland Heritor's Adella
Graceland S J Bombers Prim 4-3 305-2X 7969 418
s. Graceland S. J. Bomber d. Graceland Heritor's Pride Girl
ERF, CORA, MARGUERITE C., ELSY W. & WILLIAM C., CHESTNUT RIDGE FARM, BELLEVUE
Chestnut Ridge Kellas Tillie 5-4 305-2X 9394 472
s. Triumph of Lyme d. Chestnut Ridge Mirth's Kella
Chestnut Ridge Murnas Tiny 5-3 305-2X 9568 437
s. Triumph of Lyme d. Chestnut Ridge Trixie's Murna
Chestnut Ridge Kites Actress 4-3 276-2X 8649 423
s. Lyme Nancy's Admiral d. Chestnut Ridge Trixie's Kite
FARNHAM, RONALD AL-PHINE GUERNSEY FARM, EDGERTON
Al Phine Lads Pearl 8-9 305-2X 10281 543
s. Fireside Gay Laddie d. Ruby's Gem of Al-Phine
Al Phine Stars Nellie 4-5 305-2X 10136 468
s. Franchester Free Wistar d. Way-Ellen Farms Lovely Nellie
Velma of Younghaven 4-5 296-2X 10023 526
s. Clay Hill Onward d. Maple Row Farm Viola
Al Phine Charming Ioka 2-8 305-2X 8622 411
s. Al-Phine Bright Onward d. Al-Phine Illustrious Iola
Al Phine Butterfat Odessa 2-3 305-2X 8955 397
s. Mulhocaway Butterfat Diplomat d. Al-Phine Bright Opal
Al Phine Char Rieta 2-1 315-2X 8711 369
s. Al-Phine Bright Onward d. Al-Phine Pre Emerieta
FENDER, WENDELL W., VER-DELL FARM, MOUNT ORAB
Welcome In Valor Buttermaid 6-3 305-2X 11236 497
s. Welcome In Chum's Valor d. Greenlee Farms Butterfly
Ver Dell Masters Butterfly 4-2 289-2X 8494 445
s. Gardenville Charity's Master d. Welcome In Valor Buttermaid
Ver Dell Designer Cupid 3-6 305-2X 9214 431
s. Coldspring's B. R. Designer d. Ver-Dell Brilliant Deborah
Ver Dell Designer Maralee 3-7 305-2X 9516 431
s. Coldspring's B. R. Designer d. Ver-Dell Ace's Champagne
Ver Dell Defender Carmen 2-1 305-2X 8136 395
s. Ver-Dell Master's Defender d. Ver-Dell Valor Cathy
FETTER, RUSSELL M. & SON, LOCUST HILL FARM, BIG PRAIRIE
Woodside G Rose 2-2 365-2X 10607 550
s. Wey Acres Levity Grandee d. Woodside T. Rilla
FISHER, ARTHUR & SONS, LONDON
King Georges Violin 11-3 305-2X 10645 460
s. Villa-Way King George d. Laddie's Sterling Viola
Playboys Annabelle 7-5 303-2X 7929 433
s. Playboy of Francene d. Pharos Cedar Anna Belle
Buckeye Violets Virginia 6-5 305-2X 10578 550
s. Brays Island Buckeye d. Confident's Violet
Delsons Rose Marie 6-3 260-2X 8715 469
s. Welcome In Forward's Delson d. King George's June Rose
Easterns Jenny Lynn 4-1 305-2X 9033 411
s. Kingendale Levity's Eastern d. Confident's Lady Jenny
Buckeyes Verbenia 3-1 305-2X 9742 516
s. Brays Island Buckeye d. Confident's Vesper
FORTKAMP, CARL, GOLD BANNER FARM, COLDWATER
Sunnydale Dons Ire 11-7 305-2X 11253 536
s. Meadow Lodge King's Don d. Sunny Dale Colee's Sapphire
Gold Banner P Phyllis 7-1 305-2X 12048 493
s. Franchester Free Peacemaker d. Gold Banner Phyllis
Flying Horse Ms Vera 4-3 305-2X 10691 489
s. Flying Horse Musicmaker d. Kitchener Verona
Gold Banner Eastern Fay 3-3 305-2X 9541 458
s. Kingendale Levity's Eastern d. Gold Banner L. Fay
FOUST, JACK C., MAYFLOWER FARM, URBANA
Mayflowers Honor Rosebud 6-4 305-2X 10811 532
s. Woodacres Royal Honor d. Mayflower's First Lady
Glen Grove Lindons Colette 3-11 305-2X 9434 456
s. Welcome In Valor Lindon d. Glen Grove Loyal's Colette
Mayflowers L Marla 3-9 305-2X 9277 408
s. Woodacres Coronet Leader d. Mayflower's Honor Marlana
FRAHM, HOMER, GRAND LAKE FARMS, CELINA
Woodside G Marsha 2-4 303-2X 9897 408
s. Wey Acres Levity Grandee d. Woodside R. Marie
GREENWOOD, W. G., GREENWOOD FARM, NEWPORT
Greenwood Comrade Lee 7-2 305-2X 9447 466
s. Raemelton Corking Comrade d. Greenwood Jupiter's Letha
Greenwood Comrade Dixie 6-10 305-2X 10577 493
s. Raemelton Corking Comrade d. Greenwood Triumph Dixie
Greenwood Arnold Nola 2-7 305-2X 8115 402
s. Jaebardale Forward's Arnold d. Greenwood Leader Nina
GROVE, HERMAN & LOUIS, GROVELAND FARM, NORTH JACKSON
Grovelands M Fanita 7-10 305-2X 9851 434

s. Wethersfield Prince Marmion — d. Groveland's Steadfast Fanny

HAASE, T. L. & WENTWORTH, RUBY, HILLCREST GUERNSEY FARM, HICKSVILLE

Hillcrest C Colonel Charlotte	4-6	362-2X	11244	543
s. Curtiss Candy Levity Colonel		d. Hillcrest Cadette's Lady		
Hillcrest Dippers Pearle	3-5	305-2X	7652	415
s. Al-Phine Lads Prediction		d. Tip Top Royal Dipper		
Hillcrest Pre Ricki	2-0	305-2X	7942	353
s. Al-Phine Lads Prediction		d. Rita's Reba		

HANSEN, ARTHUR & SONS, GRAY HAVEN FARM, BELLEVUE

Gray Haven Argos Contessa	13-5	305-2X	9527	487
s. Blakeford Argo		d. Fireside Contessa		
Gray Haven Levity Content	11-4	305-2X	10804	601
s. Gray Haven Levity King		d. Gray Haven Argo's Content		
Fair Maples Brendas Lucey	2-1	305-2X	8423	417
s. Graceland Hoosier's Valor		d. Fairmaple Brenda		

HARVILLE, ARTHUR, AVALON GUERNSEY FARM, NEW MILFORD

Cedar Brook Deputy Fayette	2-9	349-2X	10055	552
s. Western Glow Deputy		d. Cedar Brook Colonel's Cyrl		
Glenco Brilliant Kay	2-2	357-2X	9661	451
s. Avalon Wistar's Brilliant		d. Glenco Chum's Fay		
Avalon Charity Rosebud	2-2	305-2X	7711	383
s. Gardenville Charity's Master		d. Avalon Levity Rose		

HARVILLE, C. J., GLENCO FARM, NEW MILFORD

Glenco Levity Charlene	6-2	305-2X	9311	431
s. Franchester Key Ace		d. Glenco Melody Marlene		
Avalon Levity Philda	6-0	365-2X	11906	539
s. Levity Rose King		d. Marvel's Phyllis of Avalon		
Glenco C Stardust	2-2	365-2X	8978	465
s. Gardenville Charity's Master		d. Glenco Levity Moonlight		

HAWKINS, JOHN W. & SON, JANDE GUERNSEY FARM, NEW WATERFORD

Jande Merry Rose	3-5	305-2X	10464	567
s. Jande Farm Radar		d. Jande Merry Edna		
Jande Noble Gert	3-7	295-2X	10774	505
s. Mulhocaway Butterfat Noble		d. Jande June's Gerty		
Jande Noble Girlie	3-2	305-2X	10318	557
s. Mulhocaway Butterfat Noble		d. Jande Africander's Lady		
Jande Gay Faith	2-2	305-2X	7929	449
s. Franchester K. Premier		d. Jande Fancy Edith		
Jande Gay Rene	2-3	305-2X	7801	434
s. Franchester K. Premier		d. Jande Victory Actorine		

HAYNES, JOHN & SON, SPARJA FARM, PATASKALA

Braunsdale Barts Victoria	3-10	305-2X	9420	443
s. Welcome In Claremore		d. Braunsdale Bart's Velvet		

HIGH, F. L. & SON, HIGH'S HONEY FARM, MENDON

Honey Farm Dotty	4-7	305-2X	10115	493
s. Franchester King's Cain Lad		d. Buttercup's Welcome Patsey		
Honey Farm Desire	1-11	305-2X	8697	493
s. Franchester Beauty Valor		d. Honey Farm Beauty		

HOOVER, DALE A., ALDALE'S GUERNSEYS, CONVOY

Aldales Fabrons Daisy	4-1	305-2X	12284	620
s. Curtiss Candy Fabron		d. Aldale's Betsy Rose		
Aldales Builders Betty	2-3	305-2X	9668	466
s. Natural Grove Builder B.		d. King's Gay Penny		

HOSMER, W. R. & SON, CYGNET

Sand Ridge Peggy	4-11	305-2X	8157	451
s. Gray Haven Argo's Triumph		d. Sand Ridge Rosemel		
Hosmers Lady Buttercup	4-0	305-2X	9124	468
s. Gray Haven Argo's Triumph		d. Lady Lustre		

JONES, B. B. & FLOYD, SUMMITSTEAD'S FARM, BRINKHAVEN

Boneta Pearl of Doll Homestead	10-9	341-2X	9861	460
s. Ideal's Peerless		d. Boneta of Doll Homestead		
Summitsteads Whitcombs Marva	8-10	280-2X	7821	423
s. Ideal's Whitcomb		d. Summitstead's Ray's Marvel		
Summitsteads Whitcombs Nina	6-0	365-2X	10815	563
s. Ideal's Whitcomb		d. Boneta Pearl of Doll Homestead		
Summitsteads Shanes Bea	5-5	335-2X	8382	470
s. Ideal's Shane		d. Summitstead's Ray's Beautious		
Summitstead Spots Clara	3-0	336-2X	9619	497
s. Ideal's Daemon		d. Summitstead's Whitcomb's Spot		
Summitstead Janes Jenny	2-11	349-2X	8459	448
s. Ideal's Cloe's King		d. Summitstead's Villa Jane		
Summitsteads Marvas Carol	2-9	325-2X	9710	479
s. Ideal's Daemon		d. Summitstead's Whitcomb's Marva		
Summitsteads Nolas Linda	2-11	334-2X	9352	443
s. Ideal's Cloe's King		d. Summitstead's Daemon's Nola		
Summitsteads Dollys Doris	2-8	339-2X	9270	451
s. Ideal's Daemon		d. Summitstead's Whitcomb's Dolly		
Summitsteads Lassie	2-8	332-2X	8500	405
s. Ideal's Daemon		d. Summitstead's Boneta's Lass		
Summitsteads Goldies Trixie	2-1	268-2X	7156	371
s. Ideal's Cloe's King		d. Summitstead's Daemon's Goldie		
Levity Mays Laura	3-3	335-2X	10956	471
s. Ideal's Cloe's King		d. Levity May		

JUMP, DALE C. & SONS, GUERN-DU FARM, KENTON

Val Lea Argo Jeanne	5-11	305-2X	9500	460
s. Gray Haven Argo's Pal		d. Leugers Farm's Equal Evelyn		
Jande Rosiland	3-11	305-2X	7449	421
s. Jande Farm Radar		d. Jande Lucky Clarinda		
Guern Du H Valiant	2-6	305-2X	8247	386
s. Kingendale Levity's Honor		d. Guern-Du Valiant		

KRIDER, HAROLD H., SPRING HILL FARM, CLINTON

Spring Hill Wisbecqs Lady	5-7	305-2X	10557	551
s. Ideal's Wisbecq		d. Summitstead's Golden Lady		
Spring Hill Wisbecqs Lou	3-10	305-2X	9010	424
s. Ideal's Wisbecq		d. Spring Hill Count's Linda		
Spring Hill Wisnets Helsa	3-6	305-2X	9456	466
s. Ideal's Wisnet		d. Spring Hill Neptune Gretchen		
Spring Hill Neptune Jetta	3-5	303-2X	7714	404
s. Ideal's Neptune		d. Spring Hill Wisbecqs Lassie		
Spring Hill Neptune Carol	3-4	294-2X	8609	428
s. Ideal's Neptune		d. Spring Hill Wisbecqs Judy		
Spring Hill Neptune Karena	2-9	305-2X	8778	459
s. Ideal's Neptune		d. Spring Hill Count's Linda		
Spring Hill Wisnet's Katina	2-6	305-2X	10124	536
s. Ideal's Wisnet		d. Spring Hill Neptune Molly		
Spring Hill Wisnet's Emmy	2-7	292-2X	8327	398
s. Ideal's Wisnet		d. Spring Hill Neptune Golda		

KUNS, H. T. & SONS, WACALU FARM, CASTALIA

Wacalu Dons Lavender	5-0	305-2X	10064	496
s. McDonald Farms Le Proud Don		d. Wacalu R. Lavender		
Wacalu Dons Lady	4-8	305-2X	11911	572
s. McDonald Farms Le Proud Don		d. Caswell's S. J. Rose		
Wacalu Dons Rosemary	3-9	305-2X	8619	462
s. McDonald Farms Le Proud Don		d. Wacalu P. Ruthie		
Wacalu Dons Dot	3-8	305-2X	9682	507
s. McDonald Farms Le Proud Don		d. Wacalu T. Dorthy		

LAYMON, LAURA & LUTHER, WOODSIDE FARM, GAMBIER

Woodside C Belma	7-8	305-2X	9372	440
s. Sun-Blest Farms Cadet		d. Woodside Rex's Bell		
Woodside G Candy	5-0	305-2X	9405	453
s. Wey Acres Levity Grandee		d. Woodside C. Carol		
Woodside Bells Levity Lilian	4-8	365-2X	12084	585
s. Wey Acres Levity Grandee		d. Woodside Rex's Bell		
Woodside L R Isabell	4-6	180-2X	7006	328
s. Woodside Bell's Levity Rex		d. Woodside C. Irene		
Woodside G Helena	3-7	277-2X	8950	423
s. Wey Acres Levity Grandee		d. Woodside T. Hannah		
Woodside Grandee Bessie	3-3	305-2X	11970	511
s. Wey Acres Levity Grandee		d. Woodside C. Belma		
Woodside G Mabel	3-4	217-2X	8638	378
s. Wey Acres Levity Grandee		d. Woodside C. Margaret		
Woodside G Reba	2-4	305-2X	7926	371
s. Wey Acres Levity Grandee		d. Woodside C. Rita		
Woodside G Marvel	2-1	305-2X	9574	430
s. Wey Acres Levity Grandee		d. Woodside C. Margaret		
Woodside G Beebe	2-1	305-2X	7294	376
s. Wey Acres Levity Grandee		d. Woodside C. Belma		
Woodside G Becky	2-2	305-2X	10347	470
s. Wey Acres Levity Grandee		d. Woodside C. Belma		

LOW, G. W. & D. W., MILLCREEK FARM, MARYSVILLE

Millcreeks Genius	8-2	365-2X	12355	657
s. Welcome-In Chum's Grandee		d. Millcreek's Rosalind		
Homeacres Charity's Master	2-9	305-2X	8931	408
s. Gardenville Charity's Master		d. Homeacres O. B. Louella		

MARSH, CLYDE F. & DONALD, MARSHLAND, NEW VIENNA

Marshland V Crystal	3-7	305-2X	10309	454
s. Hominy Hill Viceroy		d. Kristina of Marshland		
Marshland V Cinderella	3-5	305-2X	9128	422
s. Hominy Hill Viceroy		d. Marshland's Edythe		
Marshland V Fashion	3-4	305-2X	9584	536
s. Hominy Hill Viceroy		d. Marshland Columbus Gypsy		

MEYERS, PHILIP M., PARK RIDGE FARM, CHILLICOTHE

Amberley Specials Ilene	7-7	305-2X	10773	483
s. Welcome-In Chum's Special		d. Iona Ila		
Twin Cedar G Dream	5-0	305-2X	10430	497
s. Pebblebrook's H. Star Gazer		d. Twin Cedar V. Caren		
P M M Lady Alice	4-11	305-2X	11517	424
s. Amberley Special's Jubilee		d. Buddy's Alice Faye		
P M M Beautiful Mary	2-2	305-2X	7202	371
s. Woodacres Royal Financier		d. Amberley Beautiful Hope		
P M M Franchester Cheree	2-1	305-2X	9240	362
s. Franchester Handy Milkmaker		d. Amberley Beautiful Cheree		

OELKER, HAROLD, OELKER FARM, URBANA

Prairie View Peggy	10-2	217-2X	7709	369
s. Lynn's Jumbo		d. Maple Knoll June		
Gra Bills Penny Annie	9-7	305-2X	10334	448
s. Foremost Footprint 4th		d. Mayflower's Priscilla Ann		
Oelkers Footprint Jo	8-2	352-2X	10551	595
s. Foremost Footprint 4th		d. Oelker Farm's Joy		
Oelkers Grantleys Doll	4-9	297-2X	9301	577
s. McDonald Farms Grantley		d. Oelker's Footprint Doll		
Oelkers Grantleys Louise	4-7	305-2X	10015	493
s. McDonald Farms Grantley		d. Oelker Farm's Louise		
Oelkers Grantley Alice	4-2	341-2X	10527	539
s. McDonald Farms Grantley		d. Oelker's Footprint Alice		
Oelkers Leader Ann	4-1	305-2X	8015	442
s. Woodacres Coronet Leader		d. Oelker Farm's Anne		
Oelkers Leader Dinah	3-8	365-2X	9365	480
s. Woodacres Coronet Leader		d. Oelker's Footprint Dinah		
Oelkers Rex June	3-11	305-2X	8961	486
s. McDonald Farms Le Rexford		d. Maple Knoll June		
Oelkers Leader Lou	3-9	305-2X	10071	501
s. Woodacres Coronet Leader		d. Glenn Grove Dinah		
Oelkers Rex Faithful	3-4	305-2X	6769	403
s. McDonald Farms Le Rexford		d. Oelker's Footprint Faithful		
Oelker Leader Co Ed	2-9	358-2X	10219	433
s. Woodacres Coronet Leader		d. Oelker's Footprint Co-Ed		

OVERMYER, LOWELL D., LOWAN FARM, GREENVILLE

Lowan Fair Daisy	12-1	314-2X	10806	459
s. Franchester Fair Play		d. Lowan Peggy		
Winding Brook Fair Neva	11-5	291-2X	8760	420
s. Franchester Fair Play		d. Winding Brook Dutchess		

RINEHART, E. JAY & L. V., RINELAND MANOR, GALION

Tagalongs Polly	9-10	305-2X	9474	452
s. Langwater Chief Wyandot		d. Gold Hero's Peggy		
Rineland Manor Bright Paula	4-10	305-2X	10486	479
s. Franchester Bright Ace		d. Maewil Pansey		
Ka Wa Dublins Dea	4-3	305-2X	10414	475
s. Welcome In Dublin		d. Ka Wa Lime Light's Dream		
Ka Wa Chums Gold Dust	4-3	305-2X	8652	476
s. Welcome In King Chum		d. Ka Wa Vienna's Gold Dust		
Ka Wa Patriots Becky	3-11	305-2X	8689	432
s. Gray Haven Argo's Patriot		d. Ka Wa Lime Light's Becky		
Rineland Manor Lads Susan	3-1	365-2X	8538	477
s. Rineland Manor Ace's Lad		d. Rineland Manor Suzanne		
Rineland Manor Bright Ladonna	4-9	365-2X	10911	507
s. Franchester Bright Ace		d. Rineland Manor Levity Lass		

KEEP YOUR REGISTRATIONS UP-TO-DATE

Villa Way Fore Carry	2-7	305-2X	7994	379
s. Woodacres Fore Mahomet		d. Villa-Way L. Candice		
ROUSH, EDSON, LOCUST GROVE FARMS, RACINE				
Locust Grove Anabelles Queen	6-2	260-2X	11772	543
s. Jaebardale Forward's Arnold		d. Locust Grove Anabelle C.		
Locust Grove Sharlene A	5-10	363-2X	12362	611
s. Jaebardale Forward's Arnold		d. Locust Grove Sheila D.		
Locust Grove Tulip H	4-11	305-2X	10793	543
s. Wilgorlan Farms Herald		d. Locust Grove Tiny		
Brookdale L Bobbie	4-10	344-2X	10745	542
s. Foremost Bomber		d. Sunnysage Early Rose		
Locust Grove Cherry F. P	4-2	284-2X	7440	409
s. Franchester Free Philosopher		d. Locust Grove Sharlene		
SIMMONS, JOHN, MERI-JON FARM, BELLVILLE				
Roy Jon Luster	7-10	325-2X	9874	504
s. Hermitcroft Sea Falco		d. Triumph's Queen Lillian		
Roy Jon Generals Fern	2-2	305-2X	6842	359
s. Flying Horse Clarinet General		d. Roy Jon Levity Fawn		
Cedar Brook Colonel Gladys	2-2	305-2X	8698	386
s. Flying Horse Ella's Colonel		d. Bent Lane Linda's Penelope		
SMITH, ANSON B. & FAMILY, ANSMIL FARM, HILLIARDS				
McDonald Farms Fore Roberta	7-5	305-2X	12080	619
s. McDonalds's Foremost Prediction		d. McDonald Farms King's Julia		
Glenco Levity Starlet	7-1	305-2X	10942	517
s. Franchester Key Ace		d. Glenco Melody Starlight		
LushAcres Boswells Marie	6-11	305-2X	13346	588
s. Horse Shoe Conrad's Boswell		d. LushAcres Atomic's Berta		
Mayflowers B Carol	7-11	305-2X	10653	436
s. Mulhocaway Butterfat Jim		d. Littlebrook Farm's Charity		
LushAcres Boswells Ronda	6-2	290-2X	9932	513
s. Horse Shoe Conrad's Boswell		d. C. F. 's Golden Slippers		
North Spring K Bulen	5-8	305-2X	12613	600
s. Forges Border King		d. Linc-Edin Captain's Bula		
Glen Grove Favors Willa	5-7	305-2X	10492	525
s. Welcome In Favor		d. Glen Grove Chum's Winkie		
Cordeta of Penn Villa	4-8	283-2X	10189	476
s. King of High Mowing		d. Charalee of Penn Villa		
Welcome In Valley Rose	4-6	305-2X	9859	415
s. Welcome In Clara's Oberland		d. Eagle Valley H. Rose		
Foremost J Cs Minnie	4-5	305-2X	11915	524
s. Foremost J. C		d. Caumsett Ocean Minerva		
North Spring B L Rose	4-4	305-2X	10137	506
s. Welcome In B. Latamer		d. Carnation Pet Girl		
Ansmil Honour Beatrice	3-5	305-2X	8965	428
s. Dunwalke F. Honour		d. Welcome In Valor Beatrice		
Foremost Distinctive J Trixie	3-7	305-2X	8989	406
s. McDonald Farms Distinctive		d. Foremost J. C. 's Trixie		
Ansmil Royal Perfection	2-7	305-2X	8347	412
s. Foremost Royal Monarch		d. Pre-Eminent Veronica		
Ansmil Honour Ginger	1-11	305-2X	8411	422
s. Dunwalke F. Honour		d. Graceland Hoosier's C. Ginnie		
SWAISGOOD, O. K. & R. K., BLOOM RIDGE FARM, HELENA				
Bloom Ridge Farms Golden Rod	9-1	305-2X	9182	478
s. Coronal Vagabond		d. Elmbrook Bess		
Bloom Ridge Senior Millicent	4-11	305-2X	10567	458
s. Welcome In Senior		d. Bloom Ridge Farms Millicent		
Bloom Ridge V Angela	4-10	293-2X	8906	439
s. Coronal Vagabond		d. Faithful Fisher's Ann		
Bloom Ridge Farms S Bess	2-11	305-2X	7796	409
s. Welcome In Senior		d. Bloom Ridge Farm's Golden Rod		
Bloom Ridge S Glamour Girl	2-11	305-2X	10821	509
s. Welcome In Senior		d. Bloom Ridge Farms Hildegarde		
Bloom Ridge S Bonnie	2-1	305-2X	8273	376
s. Welcome In Senior		d. Bloom Ridge Farms Millicent		
TEDROW, WAVE, GOLDEN GLOW FARM, DELTA				
Kingendale Golden Lill	2-2	305-2X	7447	381
s. Sargeant's Golden Tide		d. Kingendale Eastern Lilly		
Golden Glow Jewel F	2-2	301-2X	7111	374
s. Golden Glow Fashioner		d. Golden Glow Judy K		
Golden Glow Lottie K	2-1	299-2X	7076	413
s. Arrus Rose King		d. Golden Glow Archer's Dotty		
Golden Glow Jolly K	1-11	305-2X	6396	351
s. Arrus Rose King		d. Golden Glow Archer's Judith		
WACHTEL, FLOYD, SPRING WALK FARM, BIG PRAIRIE				
Spring Walk Lillie	7-10	305-2X	10229	502
s. Evergreen Tree Farm Emory		d. Spring Walk Cherie Mae		
Spring Walk Ellen	6-3	305-2X	9627	471
s. Elm Glade P. R. Kilroy		d. Spring Walk Susie		
Susans Beauty of Spring Walk	5-0	305-2X	10620	457
s. Riegeldale Maxim's Hector		d. Spring Walk Susan		
Jennys Queen of Spring Walk	4-7	305-2X	10932	483
s. Riegeldale Maxim's Hector		d. Spring Walk Jenny		
Prides Lone Pine Glow	2-5	365-2X	10089	556
s. Western Glow C. F. Mainmast		d. Stanruth Leader's Brenda		
WALTZ, OLIN L. & MABEL, FREELANDS FARMS, COLUMBUS GROVE				
Freelands Sentry Maid	4-7	305-2X	8528	437
s. Raemelton Sentry Hildiemaid		d. Freelands Levity Portia		
WEAVER, CLARK A., SAN-MOR FARM, PEMBERVILLE				
Weavers Fairview Joyce	6-8	305-2X	9827	537
s. Coronal King		d. Fairview's Edonna		
WEHR, WADE N., BELLE VISTA FARM, NORTH LIMA				
Belle Vista Forward Queen	8-9	305-2X	11650	603
s. Jaebardale Forward Countryman		d. Belle Vista Star Marie		
Belle Vista K Contentment	5-10	290-2X	11222	575
s. Fairlawn K. Brockton		d. Belle Vista Royal Contentment		
Kingendale Dukes Pat	2-3	305-2X	9043	417
s. Kingendale Champ's Duke		d. Kingendale Levity's Blue Bird		
Belle Vista K Patrina	2-0	294-2X	8615	433
s. Fairlawn K. Brockton		d. Patrina of The Twin Pines		
Belle Vista Argo Contentment	3-9	305-2X	10042	491
s. Gray Haven's Argo's Patriot		d. Belle Vista Phil-Contentment		
Belle Vista F W Prize	2-0	305-2X	9039	488
s. Franchester F. Windsor		d. Belle Vista K. Prize		
WIDMAN, R. E. & N. J. & FAMILIES, POMONA ACRES, FREMONT				
Pomona Acres Kings Sylvia	5-9	365-2X	11638	632
s. Wilgorlan Farms Noble King		d. Pomona Acres Sheila		
Pomona Acres C P Beverly	3-0	305-2X	7155	401
s. Fairlawn Courtesy's Perfection		d. Pomona Acres Bunny		
Pomona Acres C P Frieda	2-5	305-2X	6675	386
s. Fairlawn Courtesy's Perfection		d. Pomona Acres King's Frieda		
Pomona Acres Kings Trinket	3-3	305-2X	8864	423
s. Wilgorlan Farms Noble King		d. Pomona Acres Chum's Tiny		
Pomona Acres C Debbie	3-2	237-2X	8050	413
s. Hill Girt Baron's Cherub		d. Pomona Acres King's Dimple		

OKLAHOMA

MUNGLE, J. JENE, MUNGLE'S DAIRY, ATOKA				
Mungles Jusky Diana	5-6	305-2X	14770	643
s. Gaylord Honor's Fortune		d. Mungle's Darlene		
Mungles J. C. Dessie	3-2	288-2X	11521	482
s. Foremost J. C. 's Super		d. Mungle's Husky Dessie		
Mungles Noble Dixie	3-0	305-2X	9394	453
s. Mungle's Rose Noble		d. Mungle's Doll Dixie		
Mungles Daisy Di Lena	3-0	300-2X	10219	445
s. Mungle's Husky Man		d. Mungle's Daintie		
Til Lise Hero's Reta	2-2	305-2X	9940	429
s. Hershberger Cr. Laddie Hero		d. Hershberger Crus. Laddies Rosie		

OREGON

ALLEN, LAWRENCE, SUNNYCREST FARM, BEND				
Linn Valley Monarchs Janet	2-3	311-2X	7592	374
s. Nyala Julia's Monarch		d. Linn Valley Monarch's Jasmin		
Sunnycrest Honey Grace	3-4	337-2X	11687	571
s. Matapa Zeke's Honey Champion		d. Shiloah Proud Greta		
Sunnycrest Lads Betta	2-11	365-2X	9502	594
s. Matapa Consul's Dairylad		d. Shiloah Proud Babette		
BROWN, J. BUFORD & ORVILLE L., BROWNIES GUERNSEY FARMS, WOODBURN				
Cla Ore Basils Hazel	6-9	305-2X	11834	608
s. Cla-ore Knight's Basil		d. Helsa of Chicoma		
Brownies Farms S Marie	6-6	365-2X	12555	577
s. Cedarcroft Master's Sweepstake		d. Land o'Dreams Maxine		
Brownies Farms Odette	4-1	300-2X	12915	609
s. Retedale Capella's F. Clipper		d. Brownie's Farm's L. Odie		
Brownies Farms Philbena	3-9	305-2X	10746	575
s. Cla-ore Knight's Loren		d. Mistland Philbee		
Brownies Farms Pauline	3-7	365-2X	12438	580
s. Brownie's Farm's Rocky		d. Bonneville Pal		
Brownies Farms Blondie	2-2	299-2X	9488	422
s. Far West F. Romulus		d. Brownies Farm Belle		
EBSEN, HARRY, ASTORIA				
Har Mur Lawtons Louise	3-9	365-2X	11228	554
s. Cla-ore Count's Lawton		d. Brenda's Artie		
Har Mur Quotients Jorgina	3-7	305-2X	8010	451
s. Cla-ore Monopoly's Quotient		d. Sandra's Marie		
Har Mur Quotients Winnie	2-7	305-2X	6750	385
s. Cla-ore Monopoly's Quotient		d. Dianthis Gertie		
HARROLD, FOSTER, MAMMOTH MAPLES FARM, CRESWELL				
Mammoth Maples Bonny	3-11	365-2X	13238	547
s. Western Glow Butterfat Fame		d. Ruby Rose's Hazel		
Mammoth Maples Susan	3-1	305-2X	9742	470
s. Prairie Bloom Lady's Duke		d. Maxim's Golden Choice		
HENRY, A. W., MR. & MRS. & SON, HEATHERBRAE FARM, OREGON CITY				
Har Murs Lawtons Angel	5-3	297-2X	9563	439
s. Cla-ore Count's Lawton		d. Quotient's Cookie		
HERTEL, FRANCIS, VANHER GUERNSEY FARM, CORNELIUS				
Vanher H Aster	3-5	305-2X	8837	452
s. Wandamere Hasson		d. Price's Tinkle Ada		
Wilsona Distinct Pearl	2-3	305-2X	8309	435
s. Wandamere Phyllis' Distinction		d. Wilsona T. Pearlette		
JOSI, ERNEST & CARL, CLAIRMONT FARMS, OREGON CITY				
Clairmont Pharaohs Elite	8-3	194-2X	7314	360
s. Wandamere Pharaoh		d. Clairmont Trixie's Erlette		
Clairmont WGBF Ada	3-6	305-2X	8371	411
s. Western Glow Butterfat Fame		d. Clairmont Porter's Evatte		
Clairmont W G M O W Destiny	2-9	305-2X	10096	539
s. Western Glow Masher O'War		d. Clairmont Dominator's Diadem		
Clairmont W G C G Mae	2-9	292-2X	8496	383
s. Western Glow Clara's General		d. Clairmont CL Mayetta		
Clairmont W A L Pert	2-3	305-2X	8309	429
s. Wandamere Annabelle's Lad		d. Clairmont PR Pert		
Clairmont W G M O W Evonna	2-2	305-2X	8577	425
s. Western Glow Masher O'War		d. Clairmont WD Evon		
LEUTHOLD, HANS, WILSONA FARMS, TILLAMOOK				
Wilsona Farms Crystal	9-10	365-2X	11989	557
s. Valley Gem Resolute		d. Valley Gem Curious		
Wilsona Commando Babette	5-11	257-2X	9583	503
s. Wilsona Farms Commando		d. Wilsona Farms Barbara		
Wilsona Distinct Aleta	4-6	334-2X	12407	676
s. Wandamere Phyllis' Distinction		d. Graysmarsh Alice		
Wilsona Commando Darling	3-5	316-2X	7416	446
s. Wilsona Farms Commando		d. Wandamere P. Delta		
Wilsona Distinct Miss	3-10	365-2X	14572	727
s. Wandamere Phyllis' Distinction		d. Wilsona Farms Melody		
Wilsona Distinct Bonita	2-4	365-2X	8640	433
s. Wandamere Phyllis' Distinction		d. Wandamere Bonita		
Wilsona Norwoods Delta	2-6	334-2X	7972	473
s. Wilsona Farms Norwood		d. Wandamere P. Delta		
NELSON, WALTER, LINN VALLEY GUERNSEY FARM, ALBANY				
Linn Valley Monarchs Hopeful	5-2	317-2X	10472	564
s. Nyala Julia's Monarch		d. Hopeful Ann of Linn Valley		
Linn Valley Monarchs Jean	3-3	345-2X	9607	478
s. Nyala Julia's Monarch		d. Lass's Judith of Linn Valley		

Regular Registration, Like Continuous Testing, Makes Your Guernseys Worth More . . .

Linn Valley Monarchs Sugar	2-2	365-2X	9084	520
s. Nyala Julia's Monarch		d. Rex Sugar Supreme Dawn		
Linn Valley Monarchs Prissie	1-11	292-2X	8108	414
s. Nyala Julia's Monarch		d. Linn Valley Monarch's Drucilla		
OLSON, ALFRED, ASTORIA				
Mell O Falls Bettie	3-9	305-2X	7647	448
s. Tri-Top Bonney Knight		d. County Farm Bonnie		
OREGON STATE COLLEGE, ASTORIA				
Tideland Lads Ardene	8-8	305-2X	11672	680
s. Wandamere Bettina's Lad		d. Tideland Ardith		
Tideland Honors Heather	2-11	305-2X	11216	640
s. Tideland Lad's Honor		d. Tideland Ludlow's Hilda		
RUDAT, FRED, JR., CLA-ORE FARM, BROWNSMEAD				
Cla Ore Counts Brilliant	5-9	300-2X	9299	446
s. Happyholme Crown Count		d. Bessie of Cla-ore		
Cla Ore Knights Maggie	3-3	305-2X	7878	413
s. Chicona Novelty's Knight		d. Wandamere Norwood's Mayette		
Cla Ore Georges Brita	3-1	330-2X	10755	553
s. Cla-ore Count's George		d. Cla-ore Count's Brilliant		
Cla Ore Bonanzas Trixie	2-6	319-2X	7662	390
s. Cla-ore Knight's Bonanza		d. Topsy Belle of Cla-ore		
Cla Ore Joses Hilda	2-2	355-2X	9424	572
s. Cla-ore Masher's Jose		d. Cla-ore Basil's Hazel		
Cla Ore Joses Babs	2-3	300-2X	8600	481
s. Cla-ore Masher's Jose		d. Cla-ore Count's Blessing		
SELANDER, GUSTAVE & SONS, ALDER-DELL GUERNSEYS, SHERWOOD				
Mirth of Alder Dell	4-10	305-2X	8897	460
s. Ingleside Pride		d. Glee of Alder-Dell		
Maryann of Alder Dell	2-9	305-2X	9650	396
s. Noble Curtiss of Alder-Dell		d. Middale Pride's Maryann		
VOCKERT, WALTER, COLUMBIA GORGE GUERNSEY FARM, TROUTDALE				
Columbia Gorge Rosita	3-5	293-2X	8895	477
s. Columbia Gorge Ranger		d. Columbia Gorge Rinda		

PENNSYLVANIA

BACHE, CARTER, MAYWOOD FARMS, STILLWATER				
Maywood Conquerors Noel	6-9	305-2X	10260	449
s. Riegeldale Maywood's Conqueror		d. Maywood Noel		
Maywood Mrs Kelly	3-6	203-2X	6130	309
s. Fairlawn Actor's Lord Jim		d. Maywood R. Morphia		
Maywood Miss Paulette	3-1	300-2X	8140	408
s. McDonald Farms S. Mister		d. Laurel Mills Paulette		
Maywood Belle Endive	2-2	305-2X	9120	421
s. Wyno Belle Butterfat		d. Maywood C. Spinach		
BERRY, JAMES D., JR., WINDY HILL FARMS, TITUSVILLE				
Charmels Elects Nel	5-6	305-2X	11061	497
s. Hominy Hill Elect		d. Nelan's Mavourneen		
Quarry Valley Phils Lajade	5-7	350-2X	12088	586
s. Flying Horse Royal's Phil		d. Quarry Valley's L. Jade		
Quarry Valley Amblers Ameret	3-9	305-2X	8956	416
s. Quarry Valley's Ambler		d. Quarry Valley's Phil's Amber		
Quarry Valley Phils Bell	3-9	305-2X	10380	484
s. Flying Horse Royal's Phil		d. Quarry Valley's Son's Blenda		
Quarry Valley Amblers Ruby	3-8	305-2X	10014	533
s. Quarry Valley's Ambler		d. Quarry Valley's Phil's Reba		
Begeacres Noble Ellen	2-6	365-2X	10417	497
s. Begeacres Priam's Noble		d. Begeacres Enza		
BIEVER, W. J. & SON, BIEVER FARM, SCHUYLKILL HAVEN				
Coldsprings Romulus Lelah	14-1	305-2X	10190	438
s. Langwater Romulus		d. Coldspring's Hardwick's Lucinda		
Alpha Romulus Miriam	10-6	305-2X	8810	421
s. Alpha Hardwick's Romulus		d. Coldspring's Romulus' Juliet		
Alpha Generals Goodwill	2-5	305-2X	8550	440
s. Alpha Noble's General		d. Brookland Rocket's Peace		
Alpha Generals Anna	2-5	305-2X	7610	384
s. Alpha Noble's General		d. Alpha Romulus Ann		
BOMBERGER, CYRUS Y., MEADOW WOOD DAIRIES, LEBANON				
Princes Bell of M W	6-9	305-2X	10570	462
s. Florham Meadow-Wood Prince		d. Dauntless Bell of M. W.		
Fairview Chieftains Kenmara	2-2	305-2X	10370	478
s. Woodacres Rex's Chieftain		d. Fairview Lynn's Kenmara		
Meadow Wood Leader Rosetta	2-3	305-2X	10540	523
s. Meadow-Wood Leader		d. Meadow Wood F. Rosette		
Meadow Wood F P Rose Girl	2-1	305-2X	8000	392
s. Dunwalke N. K. Financier		d. Prince's Rose Girl of M. W.		
BOMBERGER, HOWARD B., MEADOW WOOD DAIRIES, LEBANON				
Meadow Wood Sonnys Rose Girl	2-4	305-2X	9210	399
s. Hominy Hill Sonny		d. M. W. Badger's R. Rose Girl		
BRYAN, PAUL S., WHITEBRY FARM, PERKASIE				
Whitebry Destiny	4-4	305-2X	8155	425
s. Fairlawn Actor's Sargon		d. Hero's Peerless Dawn		
BUSH, ALVIN R., WYNO FARMS, MUNCY				
Fairlawn Actors Helena	8-10	365-2X	23198	1053
s. Fairlawn Peerless Actor		d. Fairlawn K. Helen		
Wyno Saints Bonnie	6-6	298-2X	9289	476
s. Wyno Beau's Saint		d. Goodleigh Consort Belinda		
Locochee Extra	4-11	305-2X	11046	502
s. McDonald Farms Le Pathfinder		d. Dairylou Dixieland Ronda		
Wyno Eastern Flute	4-8	305-2X	13705	682
s. Fairlawn H. Eastern King		d. McDonald Farms King's Keepsake		
Wyno Stately Nancy	3-10	305-2X	7871	403
s. McDonald Farms Pre Statesman		d. Wyno Legend's Nancy		
Wyno Bonds Pansy	2-11	218-2X	8147	444
s. Wandamere Anson's Bon		d. Wyno Saint's Pansy		
CHURCH FARM SCHOOL, GLENLOCH				
Charles Etiquette of C. F. S.	8-9	305-2X	9242	555
s. Gardenville King's Charles		d. Church Farm School's Etta		
Charles Flossie of C. F. S.	6-6	305-2X	8872	526
s. Gardenville King's Charles		d. Church Farm School's Blossom		
Grandees Rosliand of C. F. S.	5-11	305-2X	9591	443
s. Mt. Ephraim's Grandee		d. Noble Lee's Rosa of C. F. S.		
Penny Boys Ethel of C. F. S.	5-6	305-2X	10473	528
s. Fairlawn Actor's Penny Boy		d. Church Farm School's Etta		
Grandees Diety of C. F. S.	5-4	305-2X	10381	562
s. Mt. Ephraim's Grandee		d. Charles' Dotie of C. F. S.		
Penny Boys Bella of C. F. S.	5-3	292-2X	8986	459
s. Fairlawn Actor's Penny Boy		d. Roamer's Bell of C. F. S.		
Penny Boys Chime of C. F. S.	4-10	305-2X	8316	419
s. Fairlawn Actor's Penny Boy		d. Charles' Vanity of C. F. S.		
Noble Lee Elaine of C. F. S.	4-10	305-2X	10286	574
s. Charles' Noble Lee		d. Charles' Ella of C. F. S.		
Penny Boys Radiant of C. F. S.	4-4	305-2X	9110	451
s. Fairlawn Actor's Penny Boy		d. Charles' Susie of C. F. S.		
Margo of C. F. S.	4-4	305-2X	7682	439
s. Charles' Noble Lee		d. Maytime of C. F. S.		
Church Farm School Ellen	3-11	305-2X	10336	477
s. Gardenville Prince Lee		d. Penny Boy's Ellen of C. F. S.		
Penny Boy Allie of C. F. S.	2-4	305-2X	8119	423
s. Fairlawn Actor's Penny Boy		d. Noble Lee's Allie of C. F. S.		
Stalwarts Elaine of C. F. S.	2-2	305-2X	9089	484
s. Fairlawn K. Stalwart		d. Noble Lee's Elaine of C. F. S.		
Prince Lees Lois of C. F. S.	2-2	305-2X	7132	399
s. Gardenville Prince Lee		d. Lois of C. F. S.		
CODORUN FARMS, YORK				
Codorun Imperial Queen	4-5	305-2X	9700	447
s. Spar Hill Armeria's Prince		d. Monterey Imp		
Codorun Royal Valor	3-10	305-2X	8530	419
s. Llan Fair Royal Colonel		d. Valor's Delilah of Maple Manor		
Codorun Mistress Whitehouse	3-1	305-2X	10060	476
s. White Rose B. R. Rex		d. Codorun Lois		
FERGUSON, H. R., WALNUT GROVE FARM, KIRKWOOD				
Cedar Springs Challenger Nan	5-6	305-2X	9430	457
s. Coldspring's B. R. Challenger		d. Admiral's Nancy of Homestead		
Walnut Grove Buttercup K	4-4	305-2X	10080	555
s. Walnut Grove Melba King		d. Walnut Grove Wistar Carrie		
Walnut Grove Baron Erma	4-2	305-2X	10240	556
s. Spar Hill Armeria's Baron		d. Walnut Grove Wistar Miriam		
Walnut Grove Butterscotch A	4-4	305-2X	11730	558
s. Hominy Hill Ambition		d. Walnut Grove Scotch Hope		
Walnut Grove Fabron Dixie	3-2	305-2X	9550	405
s. Curtiss Candy Fabron		d. Walnut Grove Rilma Dixie		
Walnut Grove Gold Princess	2-4	305-2X	8190	400
s. Langvalley Royal Gold		d. Walnut Grove Princess K		
Walnut Grove Melba Nancy	2-2	305-2X	8050	398
s. Langvalley Levity Melba		d. Walnut Grove Wistar Nancy		
FINE, JOHN S., DALLAS				
Eighty Acres Honors Ellen	3-10	305-2X	10220	520
s. Villa Crest King's Honor		d. Lake Louise Aurora Erin		
FRIENDSHIP HILL FARM, NEW GENEVA				
Wyno Beaus Rosemary	8-5	305-2X	11670	496
s. Coldspring's Hardwick's Beau		d. Hominy Hill Rose		
Friendship Beaus Ultra Vera	4-4	305-2X	13160	552
s. Friendship Royal Beau		d. Friendship Ultra Vera		
Friendship Capt V C R Princess	3-5	188-2X	6270	286
s. Elmcrest Prophet's Captain		d. Friendship V. C. R. Princess		
Friendship Capt King Rose Mary	2-10	303-2X	9150	457
s. Elmcrest Prophet's Captain		d. Friendship King Rose Mary		
Friendship Capt C C R Vera	2-7	297-2X	8710	381
s. Elmcrest Prophet's Captain		d. Friendship Convoy C. R. Vera		
Friendship B C Rosewick Vera	2-6	305-2X	7800	393
s. Friendship Belle's Captain		d. Friendship Rosewick Vera		
HACKMAN, ARTHUR K., WILLOW BROOK FARM, LANSDALE				
Willow Brook Royals Rosette	9-3	305-2X	9663	500
s. Coldspring's Vanity's Royal		d. Willow Brook Red Rose		
Willow Brook Royals Madonna	9-3	305-2X	8905	442
s. Coldspring's Vanity's Royal		d. Brightlad's Mayflower		
Willow Brook Ceres	2-1	305-2X	7379	368
s. Locust Grove Melinda's Marvel		d. Locust Grove Merit's Crocus		
HANK, HARRY, LONE OAK FARM, MONONGAHELA				
Lone Oak Select Connie	9-8	290-2X	9787	472
s. Flying Horse Select's Trumpet		d. Lone Oak Fairy Connie		
Lone Oak Free Supreme	4-10	305-2X	9188	471
s. Franchester Free Viking		d. Lone Oak Golden Supreme		
Lone Oak G Gem	2-2	305-2X	8637	409
s. Flying Horse Furlo General		d. Lone Oak Select Gem		
Lone Oak G Goldie	2-8	305-2X	9957	429
s. Flying Horse Furlo General		d. Lone Oak Golden Supreme		
HANNUM, JOHN B., MRS., 3rd, BROOK LAWN FARM, UNIONVILLE				
Rivedahl Fabrons Mollie	4-1	305-2X	9720	501
s. Curtiss Candy Fabron		d. Pebble Hill Princess Marie		
HANSEL, S. R., HOUTZDALE				
Solitudes Fancy	4-6	300-2X	9620	461
s. Mt. Ararat Royal Foresight		d. Maiden Point Sensation Sal		
HASKELL, H. G., JR., HILL GIRT FARM, CHADDS FORD				
Hill Girt Emorys Midge	10-8	279-2X	9590	502
s. Riegeldale Melba's Emory		d. Hill Girt Royal Mignon		
Golden Charm Fames Fawn	4-10	200-2X	5940	327
s. Western Glow Royal Fame		d. Kliphoek Fawn		
Greenacres May O'War	4-6	305-2X	10690	540
s. Western Glow Man O'War		d. Greenacres' Steadfast May		
Hill Girt Fames Fern	2-8	277-2X	8470	421
s. Western Glow Lou's Fame		d. Hill Girt Baron's Fern		
Hill Girt Barons Minnie	2-5	305-2X	6720	371
s. Fairlawn Peer's Baron		d. Hill Girt Legacy's Mignon		
HAZEN BROTHERS, HAZEN FARM DAIRY, ELLWOOD CITY				
Melody of Hazen Bros.	8-8	305-2X	11770	496
s. Tarbell Gallant Pacemaker		d. Martha of Hazen Bros.		
Mables Pheobe	6-8	287-2X	11010	475
s. Locust Grove I. Ace		d. Sunny Count's Mable		
KIMBERTON HILLS FARMS, INCORPORATED, PHOENIXVILLE				
Kimberton Thor Claire	6-10	305-2X	10950	543
s. Wilgorlan Farms Thor		d. Kimberton Apollo's Cornelia		
Kimberton Thor Delight	5-8	305-2X	10040	554
s. Wilgorlan Farms Thor		d. Kimberton Apollo's Delight		
KONHAUS, PAUL S., KONHAUS FARMS, MECHANICSBURG				
Springwaters Gallants Thelma	4-10	305-2X	9380	421
s. Dunwalke R. Gallant		d. Colonial Hill Tarzanne		

KEEP YOUR REGISTRATIONS UP-TO-DATE

Trindle Springs L. R. Faithful	4-2	305-2X	8420	409
s. T.S. Champion Leader		d. T. S. Champion's Rose		
Trindle Springs Leaders Lady	4-1	305-2X	9920	493
s. T. S. Champion Leader		d. T. S. Steadfast's Lady Karma		
LEADER, GUY A. & SONS, INCORPORATED, LEADER FARMS, YORK				
Kilmac Mary	6-6	305-2X	14070	532
s. Langwater Zenith		d. Ideal's Dairy Boy's Mary		
Laurel Mills G P Blossom	4-6	305-2X	15800	601
s. Laurel Mills Gold Prince		d. Laurel Mills Blossomette		
Quarry Valley Phils Katy	4-7	305-2X	14980	667
s. Flying Horse Royal's Phil		d. Quarry Valley's Son's Kay		
B. H. H. Clarinets Joyce	4-8	305-2X	11480	566
s. Flying Horse Clarinet General		d. B. H. H. Valor's Josephine		
Laurel Mills Sunny Maid	2-5	305-2X	10420	496
s. Laurel Mills Rose King		d. Laurel Mills Supreme Maid		
Partridge Bonny	2-5	305-2X	9440	502
s. Fairlawn K. Warrior		d. Partridge Countess Becky		
Leaders Hardwicks Bloom	2-4	292-2X	9180	457
s. Laurel Mills Guinea's Hardwick		d. Laurel Mills Blossomette		
LEE, WILLIAM Y., ROCKY KNOLL FARM, DOYLESTOWN				
Corotoman Kings Emmaline	4-4	305-2X	7427	415
s. Byers' King Kane		d. Emory's Sweet William		
Kilmac Leda	3-4	305-2X	8768	411
s. Kilmac Phil		d. Kilmac Royal's Leda 5th		
Barton Farms L Jude	2-2	305-2X	7228	377
s. Woodacres Favorite Leader		d. Barton Farms Inc. Juliet		
LIEB, GEORGE C., LIEBLUND FARM, STILLWATER				
Rappahannocks Royal Beauty	5-9	365-2X	13510	618
s. Rappahannock's Aristocrat		d. Rappahannock's Brilliance		
Lieblunds Spartan Cathy	3-11	296-2X	9047	526
s. Wilgorlan Farms Spartan		d. Lake Louise King's Candie		
Maple Lane Supremes Barbie	3-4	305-2X	9228	586
s. Hominy Hill Supreme		d. Maple Lane H. Betty		
McDonald Farms R L Zamora	2-5	305-2X	8798	475
s. McDonald Farms Pre Rose Lad		d. McDonald Farms Le Princess		
McDonald Farms Miss Zandra	2-2	305-2X	10737	559
s. McDonald Farms Premier		d. McDonald Farms Fidelity		
LONG, ALVA R., AVALONG FARMS, YORK				
Avalong Farms J Buttercup	6-2	305-2X	8039	477
s. Avalong Farms Jubilant		d. Windale Fisher's Buttercup		
Avalong Farms Bens Kathy	5-0	305-3X	14891	624
s. Wey Acres Levity Benjamin		d. Brian Boru King's Kathleen		
Belle Terre Hardwick Jettie	3-6	305-3X	13508	598
s. Gwynllan Hardwick		d. Delwake Sabre's Jettie		
Avalong Farms Bens Clarice	4-6	305-3X	10920	527
s. Wey Acres Levity Benjamin		d. Avalong Farms Jubilee Claretta		
MADEIRA, EUGENIA C., CRUMDALE FARM, BERWYN				
Warriors Retta of Flora Lea	5-7	305-2X	11020	524
s. Wilgorlan Farms Warrior Lad		d. Woodacres Steadfast Rene		
Ideal's Maximals Gay Girl	6-3	305-2X	10660	504
s. Ideal's Maximal		d. Ideal's Squire's Gay Girl		
Lake Louise Kings Julia	4-0	305-2X	9500	509
s. Lake Louise Coronation King		d. Lake Louise Julie Rose		
McCOY, J. W., OSBORNE HILL FARM, WEST CHESTER				
Herberts Actor Ida	2-1	305-2X	10030	521
s. Fairlawn Glory's Actor		d. Herberts Idol		
MORDELE FARMS, RIEGELSVILLE				
Mordele Farms Lady Connie	6-4	305-2X	12541	617
s. McDonald Farms Pre Valiant		d. Fairlawn Constance		
MYERS, MERVIN K., PINEY LANE FARM, LITTLESTOWN				
Guershaw Oakay Goldia	3-5	305-2X	9730	518
s. McDonald Farms Fore Oakay		d. Guernshaw Pre J. Glow		
MYRIN, H. A. W., KIMBERTON FARMS, PHOENIXVILLE				
Kimberton Apollos Laurel	10-9	266-2X	7890	407
s. Clora's Point Apollo		d. Riveredge Prediction's Loraine		
Kimberton L Aster	2-1	289-2X	8270	412
s. Flying Horse Melody Leader		d. Woodacres Leader's C. Agusta		
NEFF, ROBERT C., NAEFLANDS, ALEXANDRIA				
Rockacres Royal Diana	7-11	305-2X	11110	503
s. Rockingham Royal Sailor		d. Aigler Farm Diana		
Langmeadow El Darline	7-0	305-2X	10070	468
s. McDonald Farms Fore El Toro		d. Willow Brook Monarch Darline		
Colbys Lista	3-4	305-2X	12240	562
s. Langmeadow M. LaFayette		d. McDonald Farms D. Kalista		
Colbys Belle	2-4	305-2X	9530	447
s. Colbys Inspector		d. Willow Brook Monarch's Envy		
PAXSON, HENRY D., MRS., ELM GROVE, HOLICONG				
Patridge C P Flora Bunda	3-6	305-2X	13450	663
s. Partridge Coronation Prince		d. Partridge Peerless Flossy		
Elm Groves Bella	2-3	305-2X	10020	535
s. Evergreen Robert		d. Elm Grove's Belle Cocotte		
QUERIPEL, WARREN & LEEDOM, NORMAN, NORREN FARM, NEW HOPE				
Delwake Gabbs Zada	7-11	365-2X	10555	511
s. Fairlawn Maxim's Gabriel		d. Howella Effie Butterfat		
Maple Lane P Ruby	2-1	300-2X	6828	356
s. Lake Louise Royal Prince		d. Maple Lane V. Randy		
Evergreen A Phylles	2-3	305-2X	7842	412
s. Evergreen's Rilmass' Alexander		d. Evergreen Phylles		
ROBERTSON, JAMES B. & M. B., MID-CUTSTRAW FARM, PAOLI				
Brownlie Blondie	7-0	305-2X	10140	485
s. Quincy Baronet		d. Peerless Martin's Blondie		
Brownlie Cavalier Katie	2-7	305-2X	8120	401
s. Quincy Cavalier		d. Elmcrest Imperial Kay		
RUTTER BROTHERS, YORK				
Ideals Rose Kings Martha	6-8	305-2X	11990	680
s. Fairlawn Actor's Rose King		d. Ideal's Marshall's Martha		
Le Frolic Linda of Rutter Bros.	4-6	305-2X	9850	501
s. McDonald Farms Le Rambler		d. Wilgorlan Farms Frolic		
Mulberry Hill B M Daffodil	3-9	305-2X	9930	504
s. Mulberry Hill Belle's Marty		d. Arbobess P. Daffodil		
SCHUTT, HAROLD S., SPAR HILL FARM, CHADDS FORD				
Sugar Bottom Pilots Penny	6-8	305-2X	11290	586
s. McDonald Farms Leader's Pilot		d. Chinquapin Pound Foolish		
Spar Hill Weigala	4-5	305-2X	11840	697
s. Fairlawn Actor's Philosopher		d. Spar Hill Ginkgo		
Spar Hill Beautybush	2-5	305-2X	7090	398
s. Fairlawn Actor's Philosopher		d. Spar Hill Blue Spruce		
Spar Hill Peppercorn	2-2	305-2X	7040	376
s. Spar Hill Philco Duke		d. Spar Hill Choke Cherry		
SMITH, R. W. & BROTHERS, HOLLIDAYSBURG				
Phils Royal Amy	4-7	289-2X	10109	523
s. Hillside Phil's King		d. Romer's Royal Sue		
Romers Royal Marie	4-4	305-2X	8563	432
s. Antietam Royal Romer		d. John's Royal May		
STEWAFT, EARL, SPRING GROVE FARM, BELLE VERNON				
Spring Grove C Cherina	3-2	305-2X	10475	523
s. Langwater Caesar		d. Spring Grove Cherry		
Spring Grove C Delight	2-3	305-2X	8070	415
s. Langwater Caesar		d. Spring Grove Free Darling		
SUTLIFF, ALVIN C., YOCLIFF FARM, BENTON				
Yocliff Fore Edina	4-11	305-2X	10100	491
s. McDonald Farms Fore Obligator		d. Yocliff Son's Edna		
Yocliff Le Gretta	4-8	305-2X	9199	460
s. McDonald Farms Le Ponder		d. Yocliff Fore Etta		
Yocliff Foremans Joselle	3-9	305-2X	9073	440
s. Yocliff Starling's Foreman		d. Yocliff Fore Janella		
Yocliff Fore Precious	3-7	305-2X	9895	539
s. McDonald Farms Fore Obligator		d. Willowmere Capricious		
Yocliff Foremans Harmony	2-2	305-2X	7445	367
s. Yocliff Starling's Foreman		d. Yocliff Fore Honey		
TUBMAN, HENRY, AFTON FARMS, CENTER VALLEY				
Springwaters Honorable Bell	8-1	280-2X	10976	474
s. Woodacres Honorable Phil		d. Springwater's Bell Lady		
Springwaters Honorable Edith	7-8	305-2X	9674	447
s. Woodacres Honorable Phil		d. Stonybrook Commander's Mitzi		
Golden Harvest Rose Betsy	2-6	305-2X	8805	446
s. Gardenville Rose King		d. Mt. Ephraim Princess Bessie		
Brooklawns King Iris	3-3	305-2X	7831	418
s. Coldspring's King's Quince		d. Trumpeter's Iris		
Meadow Wood S Fad	2-4	301-2X	7841	450
s. Locust Grove Strongheart		d. Craiglan Valor's Fad		
WALSH, RICHARD J., MR. & MRS., GREEN HILLS FARM, PERKASIE				
Green Hills Krystal	4-3	305-2X	8030	447
s. Leeside Valor		d. Green Hills Edie		
WITMER, J. ROHRER, WITLA FARM, WILLOW STREET				
Tarbell Golden Willa	10-6	305-2X	10490	530
s. Tarbell Gay Champion		d. Tarbell Peerless Willa		
Thedela of Red Ridge Farm	3-1	274-2X	7880	382
s. McDonald Farms Pert Terrence		d. Theda of Red Ridge Farm		
McDonald Farms Will O The Wisp	3-1	305-2X	10730	635
s. McDonald Farms Le Renown		d. McDonald Farms Pert Rainbow		
WITMER, NELSON E., EAST MALTA FARMS, DALMATIA				
East Maltas Nobles Anita	4-10	305-2X	9700	489
s. East Malta's Labell's Noble		d. East Malta's Harold's Ann		
WITMER, RAYMOND F. & LOUISE A., PENN DEL FARM, WILLOW STREET				
Selects Prairie Bloom	5-9	305-2X	12740	584
s. Hill Girt Count's Select		d. Meadow View's White Bloom		
Penn Del Drucilla Snow White	3-3	305-2X	11520	601
s. Golden Harvest King Cole		d. Zeitler's Mountain Victoria		
Penn Del Kings Lora	2-8	305-2X	11050	477
s. Golden Harvest King Cole		d. Select's Cora Flora		
Penn Del Ambassador Mary Anne	2-7	305-2X	11640	521
s. Penn-Del Ambassador Jim		d. Improver's Mary Bloom		
ZIMMERMAN, C. EDWARD & M. K., SILVER LAKE FARM, CENTER SQUARE				
Silver Lake P Jaquette	1-11	305-2X	7290	392
s. Hominy Hill Music Prince		d. Silver Lake Janet		

RHODE ISLAND

CLARK, GEORGE P. & VERA J., HORSE SHOE FALLS FARM, SHANNOCK				
Maple Shade Sargons Gem	3-11	305-2X	8768	412
s. Ideal's Sargon		d. Happy Rita of Milestones		
Cottrell Homesteads Cloe	2-11	305-2X	9386	443
s. Green Meads Phylliston		d. Cottrell Homestead's Chlorette		
McBRIDE, CLIFFORD A., WHEELER FARM, RIVERSIDE				
Wadsworth Prides Heather	8-5	297-2X	9849	471
s. Argilla Royal Pride		d. Wadsworth B. Cora		
Northern Cora	6-1	305-2X	10692	554
s. Sterlingold Courteous King		d. Northern Conrad's Shirley		
Ideals Charmers Pamela	7-9	305-2X	9878	498
s. Gardenville Charmer		d. Ideal's Edward's Pride		
Wheeler Farms Ella	4-11	305-2X	11067	472
s. Foremost Diamond Jim		d. High Mowing Dolores		
Wheeler Farms Hildegarde	4-1	305-2X	9529	430
s. Lush Acres Hermes Sailor Boy		d. Wadsworth Pride's Hildegarde		
Ideals Gallants Blue Bell	3-10	305-2X	10511	446
s. Ideal's Gallant		d. Ideal's Charmer's Blue Bell		

SOUTH DAKOTA

FEIND, W. E., CARRYON FARM, HAZEL				
Carryon F Luster	4-6	300-2X	10739	487
s. Fairlawn K. Fillmore		d. Carryon Charm		
MENTOR FARM, VOLGA				
Mentor Farms Cadet Rose	5-7	305-2X	8764	455
s. Woodside Golden Cadet		d. Mentor Farms Rose		

TENNESSEE

WHITE, MELVIN, OVERLAND HILL FARM, ALLISONA				
Overland Hill Neds Ann	6-11	305-2X	9068	444
s. Robin Roost Unis' Ned		d. Overland Eloise		
Overland Hill Neds Dora	6-7	305-2X	9499	475
s. Robin Roost Unis' Ned		d. Shady Run Beauty		
Overland Hill A Melinda	2-7	305-2X	8209	440
s. Robin Roost Advancer		d. Overland Hill Lucy		

Regular Registration, Like Continuous Testing, Makes Your Guernseys Worth More . . .

TEXAS

LIVELY, J. T. & SON, BLUFF VIEW FARM, DALLAS

Pleasant Hill Levity Lib	5-10	305-2X	9604	487
s. St. James Champion Blaze		d. Pleasant Hill Gay Liz		
Bluff View Pats K Honey	3-7	305-2X	9789	441
s. McDonald Farms Le Patrician		d. Haddon's M. Kate		
Actas Petite	5-9	305-2X	9028	477
s. St. Albans Monarch's Acta Grand		d. North's Master's Pedemode		
Esther of Maplevalley	2-10	305-2X	9586	421
s. Cedarcroft Regal's Dictator		d. Eve of Maplevalley		
Bluff View Ansons H Kristina	2-5	305-2X	7000	368
s. Douglaston Challenger's Anson		d. Bluff View Kashmir		
Delphi Dell His Annette	2-0	305-2X	8395	389
s. Erwanda's Hi		d. Annette of Lincoln Lake		

VERMONT

ALLEN, RAY R., ALLENHOLM FARM, SOUTH HERO

Allenholm Babs	3-5	292-2X	8203	475
s. Lynbrook Apple Jack		d. Saddleback F. Bettina		

McCULLOUGH, H. P., HALL FARM, NORTH BENNINGTON

Glastenbury Theodores Gail	4-2	305-2X	10457	479
s. Green Meads Theodore		d. Glastenbury Showman's Greta		

STRYKER, B. W. & C. D., SKY ACRES, EAST CORINTH

Sky Acres Smarty	4-2	305-2X	11006	552
s. High Mowing Diamond Marshall		d. Mt. Crotched S. Susanna		
Sky Acres Charity	2-7	305-2X	10652	458
s. Y. C. King's Charity Butterfat		d. Sunset Ledge Lady Gem		

VERMONT AGRICULTURAL EXPERIMENT STATION, BURLINGTON

U V M Apple Jack Rosette	6-3	262-2X	8714	442
s. Lynbrook Apple Jack		d. U. V. M. Clarabelle's Rosette		

YATES, S. S., SADDLEBACK FARM, DORSET

Saddleback C Bessie	6-4	305-2X	9048	482
s. Flying Horse Amy's Colonel		d. Saddleback Bonnie		

VIRGINIA

ELAM, C. N., BELNEMUS FARM, BELONA

Nestors Gyp of Turkey Ridge	11-1	305-2X	12853	568
s. Bournedale Ace's Nestor		d. Wilburn Imperial Nakomis		
Langwater Waif	8-0	305-2X	14585	585
s. Langwater Onward		d. Lone Pine Ultra's Vagabond		
Ideals Whitmans Daisy	7-1	305-2X	10973	608
s. Ideal's Whitman		d. Ideal's Standbest Daisy		
Emorys St Patricks Glenna	3-10	294-2X	11582	558
s. Emory's St. Patrick		d. Templar's Bonita Ann		
Ben Venue Waif	3-0	305-2X	10306	476
s. Blakeford Alert		d. Langwater Waif		
Ben Venue Alert Jewelette	2-8	267-2X	7735	406
s. Blakeford Alert		d. Ideal's Marmion's Jewelette		
Belnemus H R Rose	2-11	305-2X	10041	465
s. Burkeville Emory's Hard Rock		d. Vaughandale's Agnes		
Ben Venue Squires Dutchess	2-4	305-2X	8446	432
s. Greenway Squire		d. Old Homestead Dutchess		
Belnemus Noble Inez	2-8	290-2X	7938	403
s. Whippernock's Romulus Noble		d. Belnemus Inez		

PIGGOTT, WILLIAM T., PICKWICK FARM, PURCELLVILLE

Pickwick Lily	3-10	305-2X	8887	468
s. Pickwick Irvin		d. Pickwick Amelia		

WASHINGTON

BECKER, ARTHUR, FAIRYLAND FARM, SEQUIM

Fairylands Labam	10-3	297-2X	10556	504
s. Graysmarsh Corporal		d. Fairyland's Laburnum		

DETERING, HOWARD, HOW-DE FARM, KLABER

Gretes Dixie	6-10	305-2X	9296	458
s. Lilamoore Howard's Tarzan		d. Dete Grete		
Spots Designers Bertha	3-9	305-2X	8771	409
s. Cedarcroft Pablo's Designer		d. Orchid's Girl of Spots		

JOHNSON, JOSEPH L., THREE ACES GUERNSEY FARM, LYNDEN

Three Aces Conquests Blossom	4-4	293-2X	10005	520
s. Valley Pride's Conquest		d. Three Aces Betty's Bell		

LOVGREEN, JOHN E., CLAIRE HAVEN GUERNSEYS, EAST STANWOOD

Claire Haven Favorite Reno	3-3	305-2X	8334	485
s. Cedarcroft Pilot's Favorite		d. Claire Haven Elmer Rochelle		

POWER, L. W., CHUKLUCK FARM, BURLINGTON

Diana of Maplevalley	4-0	225-2X	6291	360
s. Cedarcroft Regal's Dictator		d. Sharon of Maplevalley		
Chukluck Royal Darlene	4-11	305-2X	11330	705
s. Western Glow Lou's Royal		d. Chukluck Darlene		
Chukluck Beau Lady	3-8	305-2X	12147	566
s. Mulhocaway Butterfat Beau		d. Chukluck Lady		
Chukluck Maxs Rose	2-2	305-2X	10730	582
s. Yellow Creek King's Emblem		d. Chukluck Max's Lady		

WEST VIRGINIA

DAVISSON, B. M., DAVISSON FARMS, JANE LEW

Davisson Farms Paula	5-0	305-2X	10853	465
s. Wilgorlan Farms Omar		d. Davisson Farms Valiant Phoebe		
Davisson Farms Lorilla	4-6	305-2X	10361	573
s. Wilgorlan Farms Omar		d. Davisson Farms Valiant Marilla		
Davisson Farms Le Tillie	4-0	271-2X	8615	441
s. McDonald Farms Le Plutocrat		d. Davisson Farms Valiant Phoebe		
Davisson Farms F V Elegance	3-0	287-2X	8549	443
s. Davisson Farms Fancy's Valor		d. Davisson Farms Venus		
Davisson Farms K Aster	3-1	259-2X	7319	412
s. Davisson Farms S. King		d. Davisson Farms Arvilla		
Davisson Farms Lady Fair	2-3	291-2X	8522	387
s. Davisson Farms S. King		d. Davisson Farms Valiant Lady		
Davisson Farms Kings Legacy	2-1	305-2X	7537	420
s. Davisson Farms S. King		d. Davisson Farms Valiant Rhoda		
Davisson Farms Royal Bouquet	2-1	305-2X	9168	448
s. McDonald Farms Royal Vernon		d. Davisson Farms Le Brilliant		

WEST VIRGINIA UNIVERSITY, MORGANTOWN

Clarlon Nobles Vera	8-5	305-2X	10994	540
s. Yellow Creek King's Noble		d. Clarlon Supreme's Custer		
Guershaw Sonias Jane	4-3	305-2X	7700	432
s. Guershaw Sonia's J. Prediction		d. Guershaw Jubilee's Jane		

WISCONSIN

BAILEY, WILLARD, STARRY BANNER GUERNSEY FARM, KENOSHA

Gusannas Princess Crown Jewel	9-10	365-2X	10801	539
s. Hill Girt Prince Artful		d. Gusanna's Lady Claudette		

HARTWAY, CARL & SONS, BLUE BOULDER GUERNSEY FARM, PARK FALLS

Blue Boulders G Vida	4-5	305-2X	10389	493
s. Blue Boulder Gen's Prince		d. Blue Boulder Gibson Girl		

HELENDALE FARM, INCORPORATED, ATHENS

Helendale May Rose	5-6	305-2X	10448	507
s. Helendale Burt		d. Helendale Charollete		
Helendale Pet	6-4	298-2X	10594	505
s. Helendale Fairy's Prediction		d. Helendale Ella		
Helendale Maybell	5-2	305-2X	9715	463
s. Helendale Burt		d. Helendale Greta		
Helendale Lola	5-6	294-2X	8315	432
s. U. of M. Gwen's Jethro		d. Helendale Verbena		
Helendale Careless	4-10	305-2X	12675	584
s. Helendale Burt		d. Helendale Theo's Aralia		
Helendale Lark	4-9	305-2X	10828	475
s. Helendale Major Oscar		d. Helendale Ruby May		
Helendale Blue Bells Bonnie	2-0	283-2X	8066	352
s. Ideal's Shirman		d. Helendale Blue Bell		

HOARD, W. D. & SONS COMPANY, HOARD'S DAIRYMAN FARM, FORT ATKINSON

Dairyman Bs Maytime	5-4	305-2X	8839	468
s. McDonald Farms Prediction Boy		d. Dairyman P's Mayflower		
Dairyman Xs Joyana	2-4	305-2X	8099	457
s. McDonald Farms Pre Kelvin		d. Dairyman P's Joyous		

JACOB, ROY E., DUTCH MILL FARM, SPARTA

Dutch Mill Nobles Pearl	5-9	305-2X	10540	514
s. Curtiss Candy Noble Curtiss		d. Lynbrook Supreme Aster		
Dutch Mill Golden Rod	2-10	305-2X	10576	408
s. Curtiss Candy Golden Curtiss		d. Dutch Mill Ramona		
Dutch Mill Vanitys Linda	2-0	305-2X	6364	351
s. Curtiss Candy Vanity Curtiss		d. Imperial Leona of Monroe		

JENKINS, GERALD M., LOOKOUT VALLEY FARM, LAKE GENEVA

Pewees Yvonne	7-5	305-2X	12640	651
s. Cherub's Masterpiece		d. Wildwood's Master Pewee		
Lookout Valley M Beautiful	6-6	305-2X	9060	493
s. Sterlingold Marauder		d. Glacial Meads Levity Beauty		
Lookout Valley M Poppy	5-10	365-2X	13953	691
s. Sterling Marauder		d. Lookout Valley Levity Pansy		

ROBERTS, CHARLES E. & H. O., BRYN FARMS, ARENA

Bryn Farms Royal Sharon	4-11	297-2X	10549	504
s. McDonald Farms Le Royal		d. Bryn Farms Sharon		
Bryn Farms Royal Princess	2-5	305-2X	9119	457
s. McDonald Farms Le Royal		d. Bryn Farms Badger's Princess		

SHERBURNE, V. K., SHERBURNE PRAIRIE FARM, RUSK

Sherburne Prairie Lucille	7-7	305-2X	11139	536
s. Gentleman of Guernsey View		d. St. Croix Mac's Miss Lucille		
Sherburne Prairie B Katie	5-2	283-2X	9394	430
s. Curtiss Candy Butterfinger		d. Katie of Sherburne Prairie		

TORREY, J. P. & SON, TORREY FARM, BRISTOL

Torrey Farm Majestys Zetta	6-7	345-2X	10546	491
s. Gaylord Kingmead's Majesty		d. Torrey Farm Zetta		
Torrey Farm C Sweet Pearl	5-1	301-2X	9657	486
s. Wey Acres Colonel's Arthur		d. Torrey Farm Sweet Gem		

Registration Fee Schedule

	Under 8 months	8 to 12 months	12 to 24 months	Over 24 months
Member	3.00	4.00	6.00	10.00
Non-member	4.00	5.00	7.00	11.00

LAKE LOUISE FARM

DALLAS, PENNSYLVANIA

Owner
RAYMOND GOERINGER

Manager
G. GRAHAM FOSTER

Herdsman
K. WENDELL CONKLIN

Telephone Center Moreland 7131

Attention Guernsey Wives!

Our Xmas Special For "The Man of Your Choice"

2 ROYAL SONS { One Out of Rolanda / The Other Out of Karen

▼

LAKE LOUISE KING'S ROYAL

Our senior herd sire that is now in heavy service.

A son of Lake Louise Coronation King (when last summarized: 30 daus., 45 rec. av. 10826—550—305—2x—M.E., 17 cl. av. 86.6%) and out of Brockwell Royal Faith, E '55, 17787—913—6yrs—365C—3x.

Dam of One

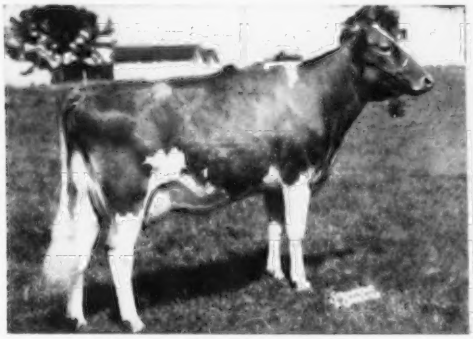

Lake Louise King's Rolanda

Very Good '54 '58

16972—818—Jr2—365—3x
18831—838—Sr3—365C—3x
18995—926—5yrs—HIR—365—2x

Dam of The Other

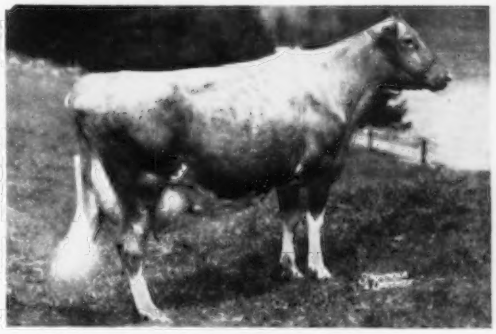

Lake Louise King's Karen

VG '55—Excellent '58

12044—623—Jr2—305C—3x
11916—614—Jr3—305C—2x
15525—850—5yrs—HIR—305—2x

Her Son For Sale —

LAKE LOUISE ROYAL ROGUE

Born March 5, 1959

Her Son For Sale —

LAKE LOUISE ROYAL KNIGHT

Born July 11, 1959

These are the kind that don't hang around long, so if you're interested you'd better write today.

Frozen Semen from **CHEYENNE** is now definitely available

VISITORS ALWAYS WELCOME

CORONETS ——— CHARLOTTES

Plus The Best of Island Breeding

LOUIS MERRYMAN'S 107th SALE — — TIMONIUM, MARYLAND

FRIDAY, DECEMBER 18, 1959 — Sale starts at 12:30 P. M.

65 HEAD . . . 6 Bulls . . . 33 Cows . . . 26 Bred Heifers

The majority of the cows will be fresh or close springers. Many of the bred heifers due about sale time.

Her Son—In The Sale

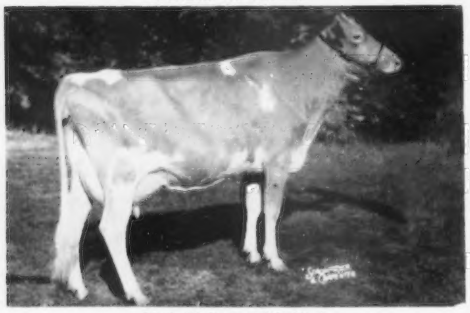

Hickrill Katonah's Viola

Excellent 3 times, 1955, 1957, 1959. All-American 4-Year-Old, 1956. 1st prize 4-year-old, Res. Sr. & Gr. Ch., National, 1956. 4 records include 9733—500—Jr2—298C—2x, 10462—548—Jr4—HIR—305—2x. She is dam of: **HANOVER HILL TOMAHAWK**, born September 17, 1958. Sire: **Blakeford Transpire.**

3/8 brother to Blakeford Transfer (GOLD STAR SIRE), and from the same female line as Blakeford Colonel, $8,700. Rich in Lord Jim, Tranquil, and Content blood.

Her Son—In The Sale

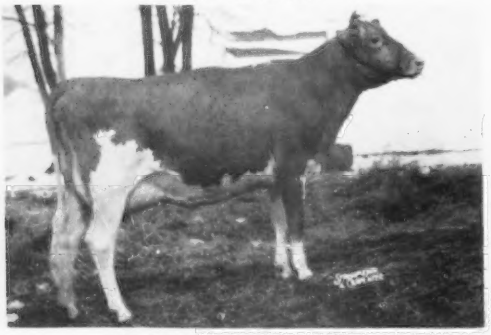

McDonald Farms Miss Vestella

10172—503—Jr2—305C—2x

Sire: McDonald Farms Premier (GOLD STAR SIRE), 30 daus. 52 rec. av. 9883—515, M.E. 305—2x, 44 cl. av. 84.6%. **Daughters were tested in 23 herds.**

Dam: McDonald Farms Pre Lynn (E 4 times), 8 records include 18466—925—7yrs—365C—3x.

Miss Vestella is the dam of:

McDONALD FARMS JOLLY BEN

Born December 8, 1958

A son of **McDonald Farms High Neptune**, sire of All-American Senior Gets of Sire, 1957, 1958, first Sr. Get of Sire, National, 1959.

Attention AI Units — In The Sale

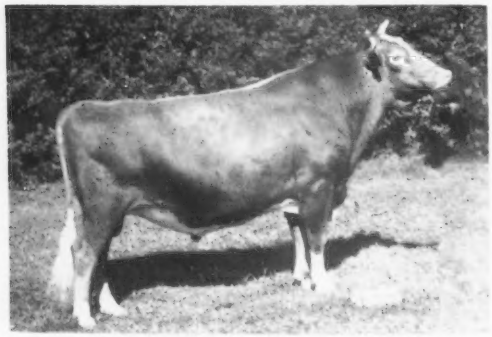

McDONALD FARMS LE KATIE PRINCE

Born July 2, 1950

1st 2 year-old, N. Y., International, National, 1953. Sr. & Gr. Ch., N. Y., 1953; Res. Sr. & Gr. Ch., National, 1953.

A Plus Proof—On his first 9 daughters, 305—2x—M.E., he showed an INCREASE of 1508 lbs. milk, 46 lbs. fat over their dams.

When last summarized, 18 daus., 24 rec. av. 10765—540—305—2x—M.E.

Her Son—In The Sale

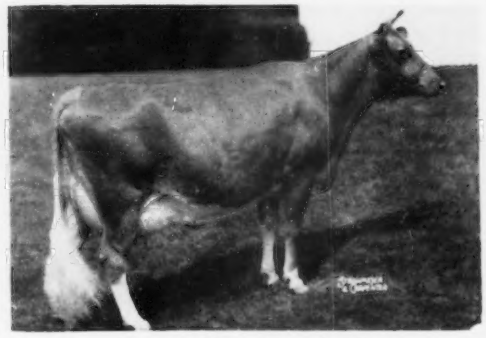

Lauxmont Maxim Ninon (VG '51)

12078—565—Jr3—365C—3x, 13776—639—5yrs—365C—3x

2 tested daughters include Lauxmont Actor's Cinderella, 14198—677—Jr2—365C—3x. Maxim Ninon is by Bournedale Maxim's Lauxmont and is the dam of:

LAUXMONT CIBOLA, born July 15, 1958

Sire: **Maxim of McDonald Farms**

1st Aged Bull, Sr. & Gr. Ch., Pa. Guernsey Show, 1956; 1st Aged Bull, Res. Ch., Pa., 1957; 1st Aged, Sr. & Gr. Ch., Md., 1958.

A full sister to Cibola, Lauxmont Anemone, is on test as a Jr3-year-old and in 149 days she has 6578—329—still on test.

Her Son—In The Sale

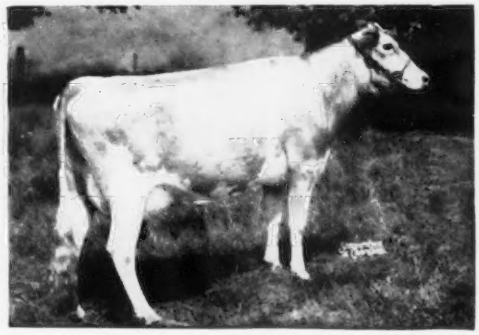

Locust Grove I. Berta (VG)

17699—955—5yrs—365C—3x, 20556—1123—6yrs—365C—3x, 16988—*852—8yrs—HIR—305—2x. 1st Produce, Conn., 1954. She is the dam of:

GOLDEN HARVEST C. INVINCIBLE

Born January 10, 1955

A son of **Nyala Supreme Commander**, he out of the GOLD STAR DAM, Fairlawn Peerless Ermine, 16892—838—10yrs—365—2x, and a maternal brother to the GOLD STAR SIRES, Nyala Peerless Prince and Nyala Ermine's Bonanza. Consigned by **Bernard N. Siegel**, Poolesville, Md.

Mr. Siegel, the owner of Le Katie Prince, is not set up to keep a bull and is breeding all his herd to AI bulls. For this reason, LE KATIE PRINCE is in the sale.

Other Consignments

From **Avandale Farm**, G. Parker Crossland, Middletown, Del. **20 Head.** All recently fresh or due about sale time. 6 by **Woodacres Prince Edward**, a son of Woodacres Prince Royal out of Langwater Consort Lady, 17241—815—6yrs—365C—3x. 6 by **Monterey Hyalas**, a son of Fairlawn Peerless Emblem. 3 by **Don's Peerless of Monterey**, a double grandson of Peerless Emblem. 3 by **Curtiss Candy-bred sires.**

From **Mainstone Farm**, Wayland, Mass., 2 fresh cows, 1 bull, **LYNBROOK LEVITY'S BUTTERBOY**, born February 22, 1956. A son of Mulhocaway Butterfat Wisdom out of Lynbrook Levity's Precept (VG). 9 good records include 18282—*959—10yrs—365C—2x, 3 tested daus., 2 classified, 1 E, with 19468—855—Sr4—365—3x, the other VG.

SEE PAGE 1278 FOR MORE INFORMATION ON THIS SALE

The Merryman Company — Sparks, Maryland